

Exhibit 4

(12) **United States Patent**
Benjamin et al.

(10) **Patent No.:** **US 6,721,489 B1**
(45) **Date of Patent:** **Apr. 13, 2004**

(54) **PLAY LIST MANAGER**

6,084,581 A * 7/2000 Hunt
6,320,111 B1 * 11/2001 Kizaki

(75) Inventors: **Daniel Benjamin**, Oakland, CA (US);
Dannie C. Lau, Santa Clara, CA (US);
Brendan T. Dowling, Malibu, CA (US)

OTHER PUBLICATIONS

Excerpts from www.empeg.com, 1999.
Clarion AutoPC 310C Owner's Manual, Clarion Co. Ltd., 1998.
RCA LYRA User's Guide, RD2201/2202/2204, 1999.

(73) Assignee: **PhatNoise, Inc.**, Los Angeles, CA (US)

(*) Notice: Subject to any disclaimer, the term of this patent is extended or adjusted under 35 U.S.C. 154(b) by 0 days.

* cited by examiner

Primary Examiner—Robert Chevalier

(21) Appl. No.: **09/521,874**

(57) **ABSTRACT**

(22) Filed: **Mar. 8, 2000**

A play list manager is disclosed that can be used to create and update play lists. The play lists can be used for audio information, visual information, or a combination of audio and visual information. The user of the play list manager creates a play list and specifies certain criteria for automatically adding tracks to the play list. When a new track is added to the environment, the system tests whether the track's properties satisfy the criteria for the play list. If so, the new track is automatically added to the play list. In one alternative, a user can select a predefined play list, whose criteria has already been created. Upon selection of the predefined play list, the play list manager accesses each track and adds the track to the play list if the track's properties satisfy the criteria for the predefined play list.

(51) **Int. Cl.**⁷ **H04N 5/91**; G11B 27/00
(52) **U.S. Cl.** **386/46**; 386/55
(58) **Field of Search** 386/46, 1, 4, 6,
386/52, 55, 69, 68, 83, 104, 105, 106, 125;
369/30.01; 360/13; H04N 5/91; G11B 27/00

(56) **References Cited**

U.S. PATENT DOCUMENTS

5,173,888 A	12/1992	An	369/33
5,390,027 A	2/1995	Henmi et al.	
5,408,449 A	4/1995	Oh	369/32
5,541,738 A	7/1996	Mankovitz	
6,016,522 A	1/2000	Rossum	710/52
6,055,478 A	4/2000	Heron	701/213

51 Claims, 16 Drawing Sheets

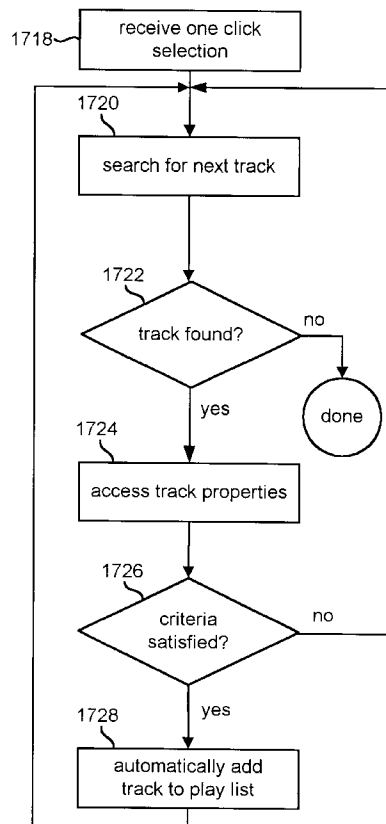

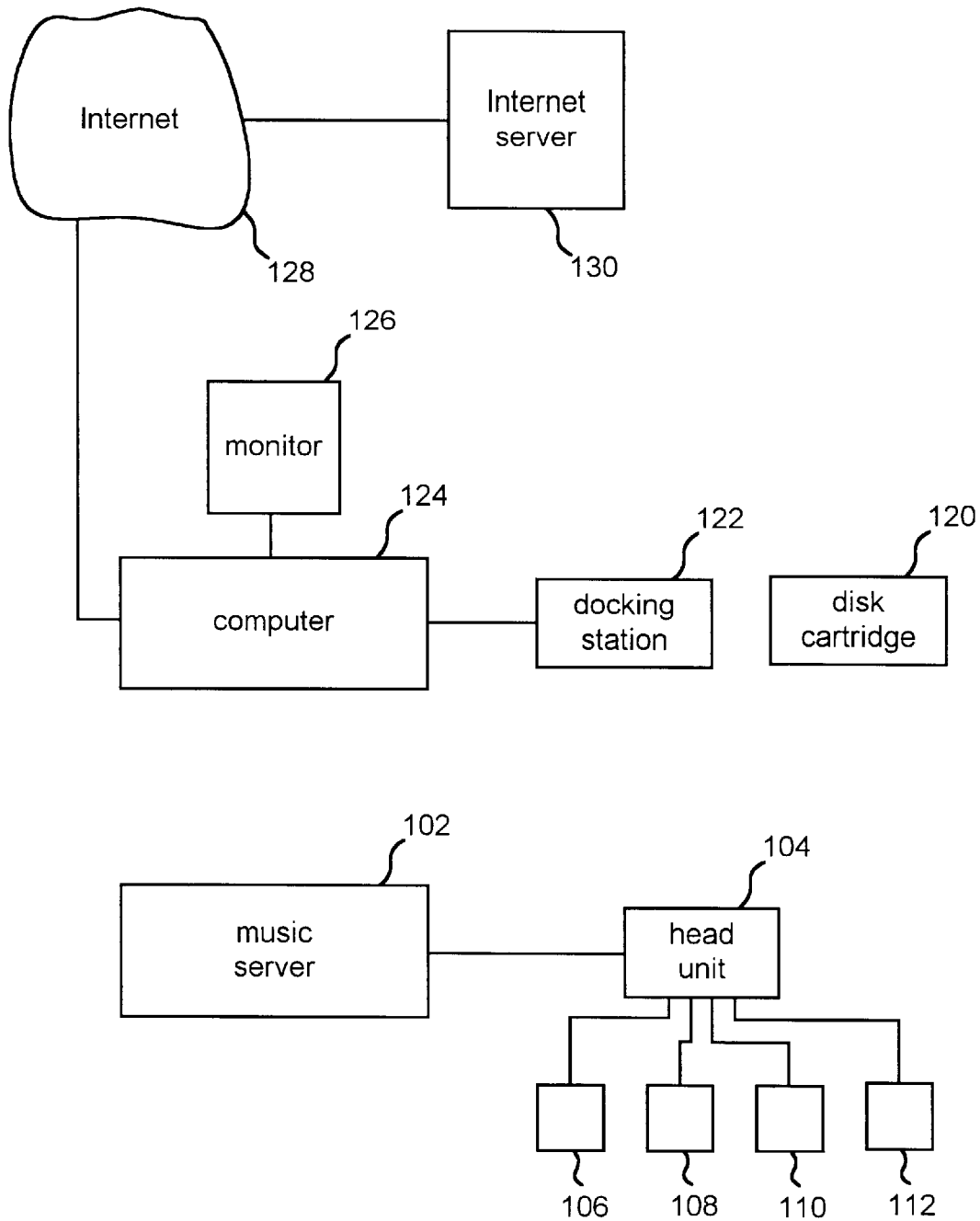

Fig. 1

Fig. 2

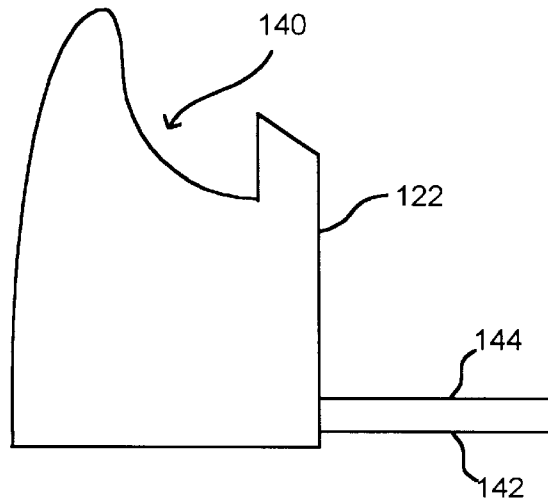
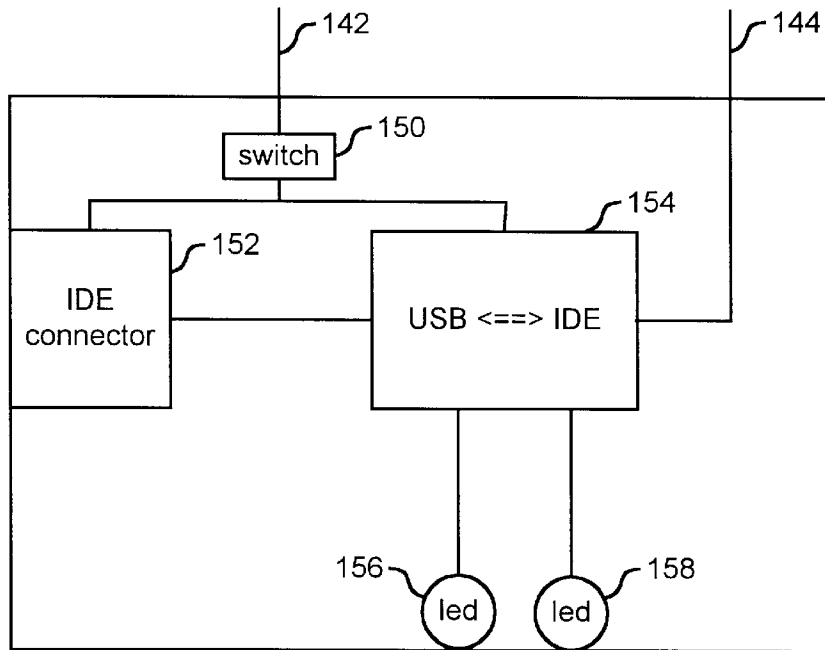

Fig. 3



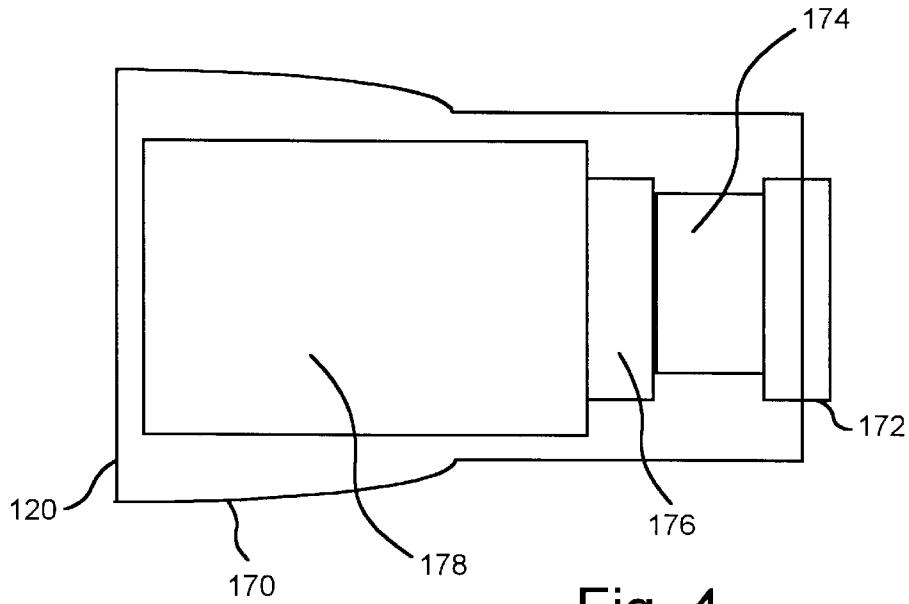

Fig. 4

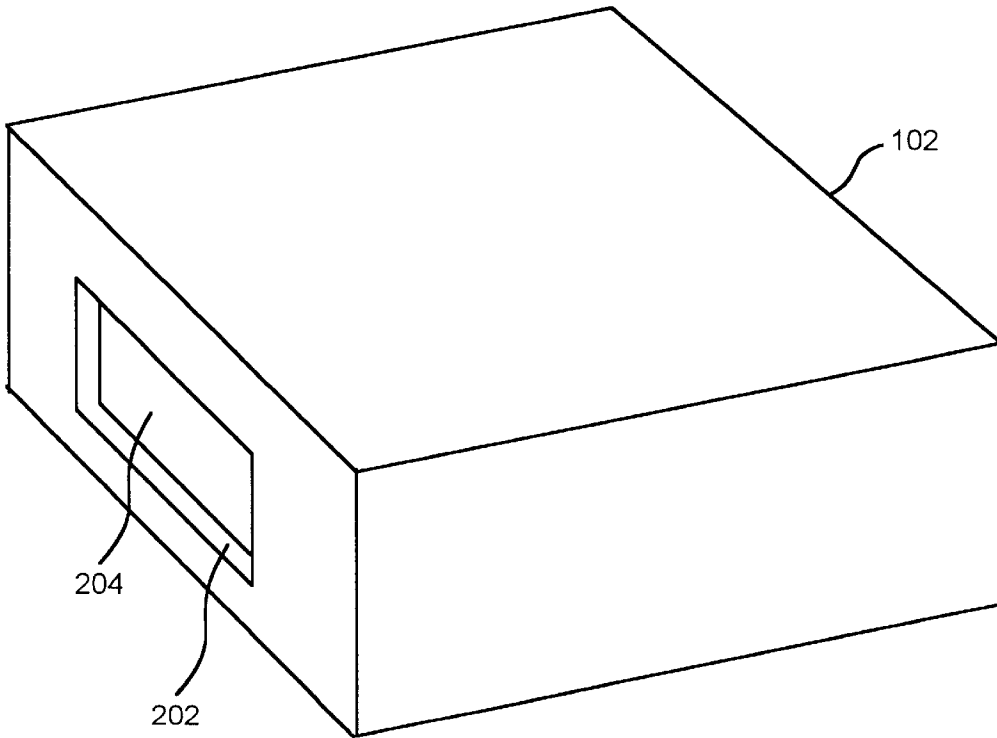

Fig. 5

Explore Litigation Insights

Docket Alarm provides insights to develop a more informed litigation strategy and the peace of mind of knowing you're on top of things.

Real-Time Litigation Alerts



Keep your litigation team up-to-date with **real-time alerts** and advanced team management tools built for the enterprise, all while greatly reducing PACER spend.

Our comprehensive service means we can handle Federal, State, and Administrative courts across the country.

Advanced Docket Research



With over 230 million records, Docket Alarm's cloud-native docket research platform finds what other services can't. Coverage includes Federal, State, plus PTAB, TTAB, ITC and NLRB decisions, all in one place.

Identify arguments that have been successful in the past with full text, pinpoint searching. Link to case law cited within any court document via Fastcase.

Analytics At Your Fingertips



Learn what happened the last time a particular judge, opposing counsel or company faced cases similar to yours.

Advanced out-of-the-box PTAB and TTAB analytics are always at your fingertips.

API

Docket Alarm offers a powerful API (application programming interface) to developers that want to integrate case filings into their apps.

LAW FIRMS

Build custom dashboards for your attorneys and clients with live data direct from the court.

Automate many repetitive legal tasks like conflict checks, document management, and marketing.

FINANCIAL INSTITUTIONS

Litigation and bankruptcy checks for companies and debtors.

E-DISCOVERY AND LEGAL VENDORS

Sync your system to PACER to automate legal marketing.