



US008521623B2

(12) **United States Patent**
Vasten

(10) **Patent No.:** **US 8,521,623 B2**
(45) **Date of Patent:** **Aug. 27, 2013**

(54) **RETURN PAYMENT CARD PROCESS**

(75) Inventor: **Brett Vasten**, Highlands Ranch, CO
(US)

(73) Assignee: **Visa International Service Association**,
San Francisco, CA (US)

(*) Notice: Subject to any disclaimer, the term of this
patent is extended or adjusted under 35
U.S.C. 154(b) by 0 days.

(21) Appl. No.: **12/690,254**

(22) Filed: **Jan. 20, 2010**

(65) **Prior Publication Data**

US 2011/0055057 A1 Mar. 3, 2011

Related U.S. Application Data

(60) Provisional application No. 61/237,179, filed on Aug.
26, 2009.

(51) **Int. Cl.**
G06Q 10/00 (2012.01)

(52) **U.S. Cl.**
USPC **705/30; 705/28; 705/41**

(58) **Field of Classification Search**
USPC **705/28, 30**
See application file for complete search history.

(56) **References Cited**

U.S. PATENT DOCUMENTS

6,826,548	B2	11/2004	Hungerpiller et al.	
7,172,112	B2	2/2007	Bonalle et al.	
7,850,075	B1 *	12/2010	Rosemore et al.	235/380
2002/0143655	A1 *	10/2002	Elston et al.	705/26
2005/0006453	A1 *	1/2005	Smith et al.	235/375
2005/0149544	A1 *	7/2005	Bishop et al.	707/101
2005/0218213	A1 *	10/2005	Rasnake et al.	235/380
2005/0247777	A1 *	11/2005	Pitroda	235/380
2006/0184386	A1	8/2006	Merritt	

2007/0045403	A1 *	3/2007	Slonecker, Jr.	235/380
2007/0138299	A1 *	6/2007	Mitra	235/492
2008/0044057	A1	2/2008	Keller et al.	
2008/0172316	A1 *	7/2008	Adams	705/35
2008/0300895	A1	12/2008	Monk	
2008/0301011	A1 *	12/2008	Monk	705/28
2009/0095809	A1 *	4/2009	Naccache	235/380
2009/0240512	A1 *	9/2009	Prchal et al.	705/1

OTHER PUBLICATIONS

"Expired Credit Card," Identity-Theft-Awarness.com (Feb. 18,
2008).*

Thomas, H., "Thousands Exposed to Danger of Identity Theft,"
EXPRESS, (Sep. 13, 2006).*

Unknown, "Programs to Ensure Accuracy of Voting Lists Making
Strides," PR Newswire (Mar. 23, 2006).*

Gilgoff, Henry, "Washington Mutual Lauches MasterCard Gift
Card," Newsday, 2005 ("WAMU").*

International Search Report for International Application No. PCT/
US2010/046335 dated Apr. 28, 2011, 6 pages.

* cited by examiner

Primary Examiner — Ryan Zeender

Assistant Examiner — Kristie A Mahone

(74) *Attorney, Agent, or Firm* — Kilpatrick Townsend &
Stockton LLP

(57) **ABSTRACT**

A payment card returned as undeliverable is processed with a
card administration system that responds to the return of the
payment card by setting a "returned" indicator in a data record
of a cardholder to whom the payment card was intended for
delivery, and otherwise maintains the cardholder's account
without change. A card handling system initiates destruction
of the returned payment card and provides a replacement
payment card to the cardholder if updated profile information
of the cardholder is received within a predetermined time
period, and closes the cardholder account and returns any
funds in the cardholder account if no updated profile infor-
mation of the cardholder is received within the predetermined
time period.

20 Claims, 6 Drawing Sheets

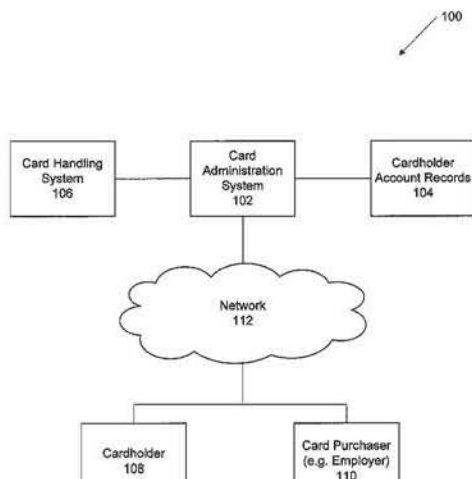

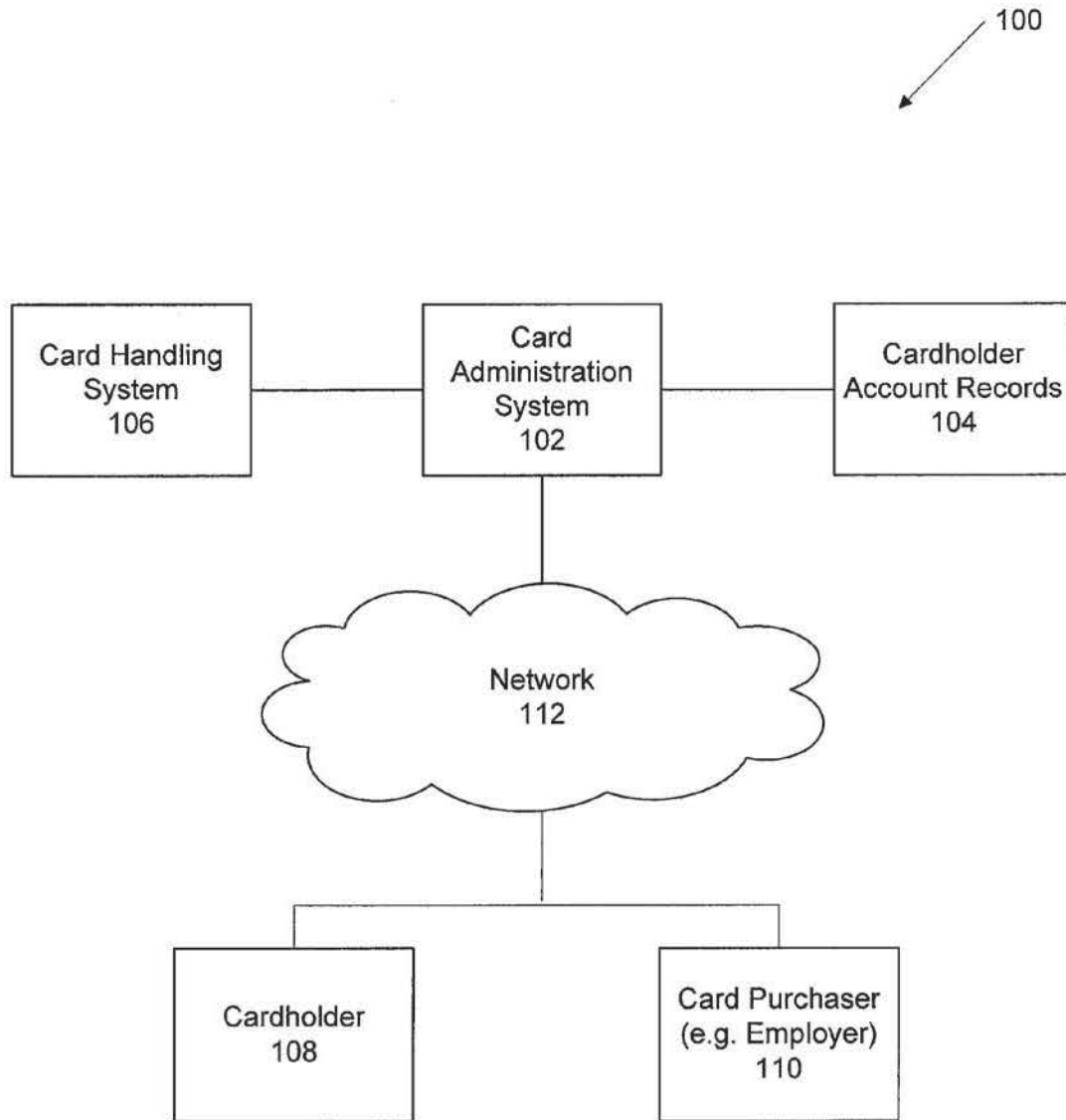

FIG. 1

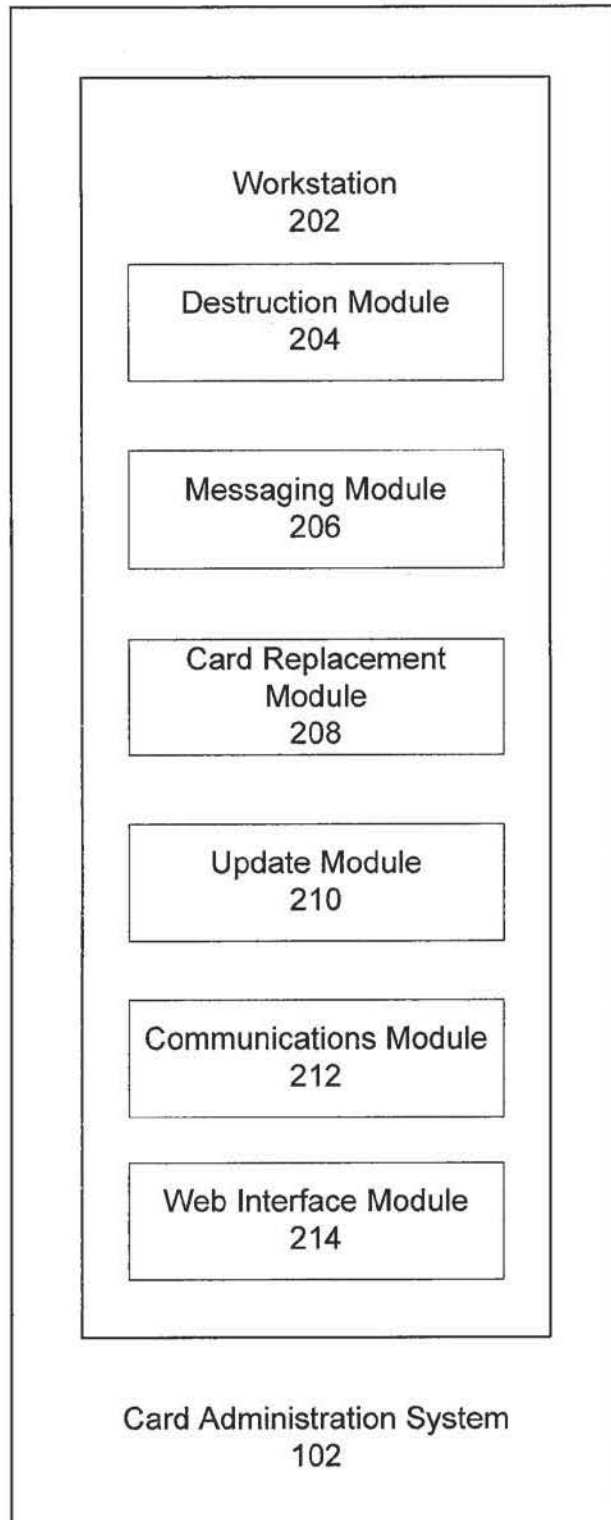

FIG. 2

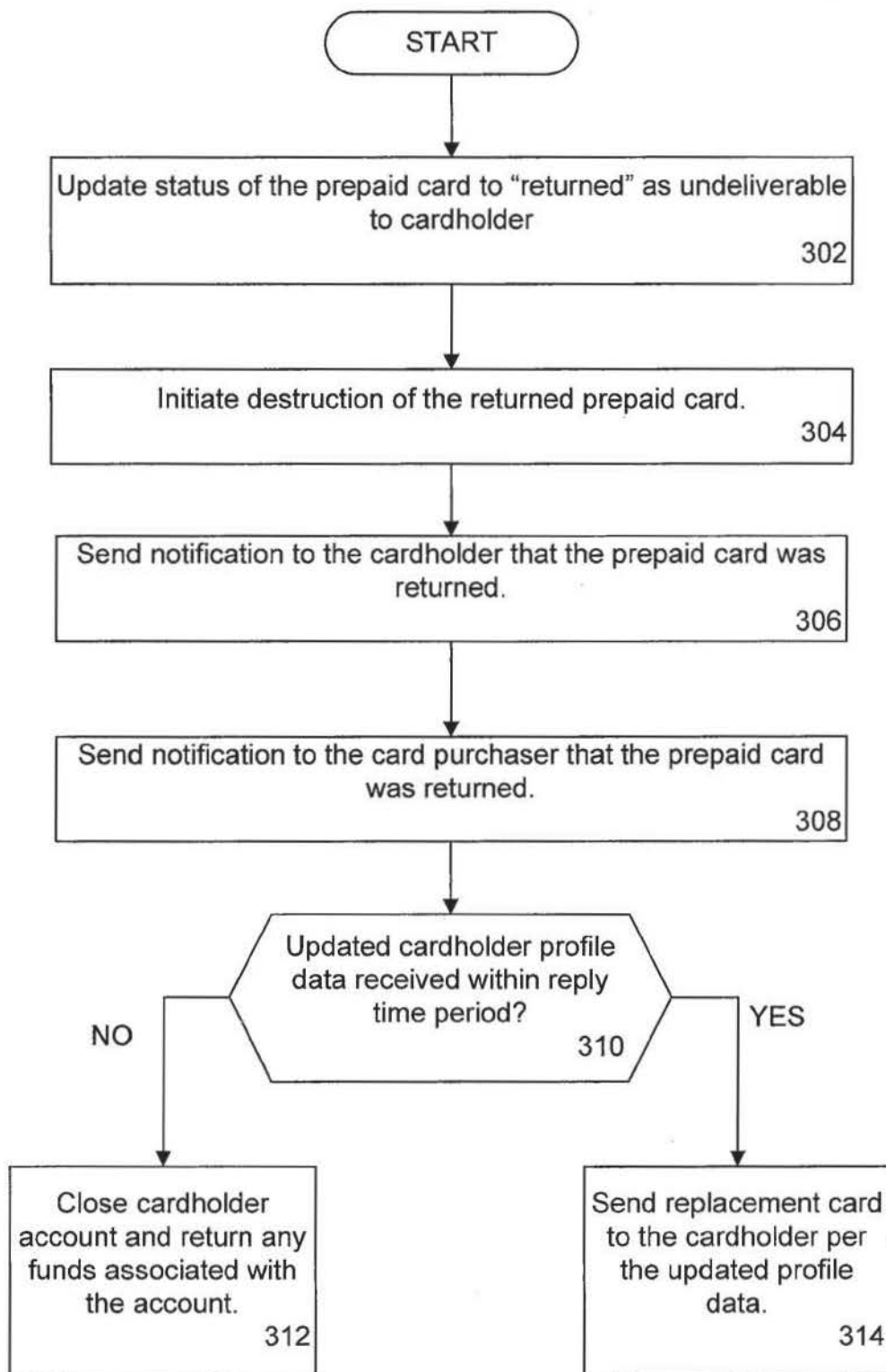

FIG. 3

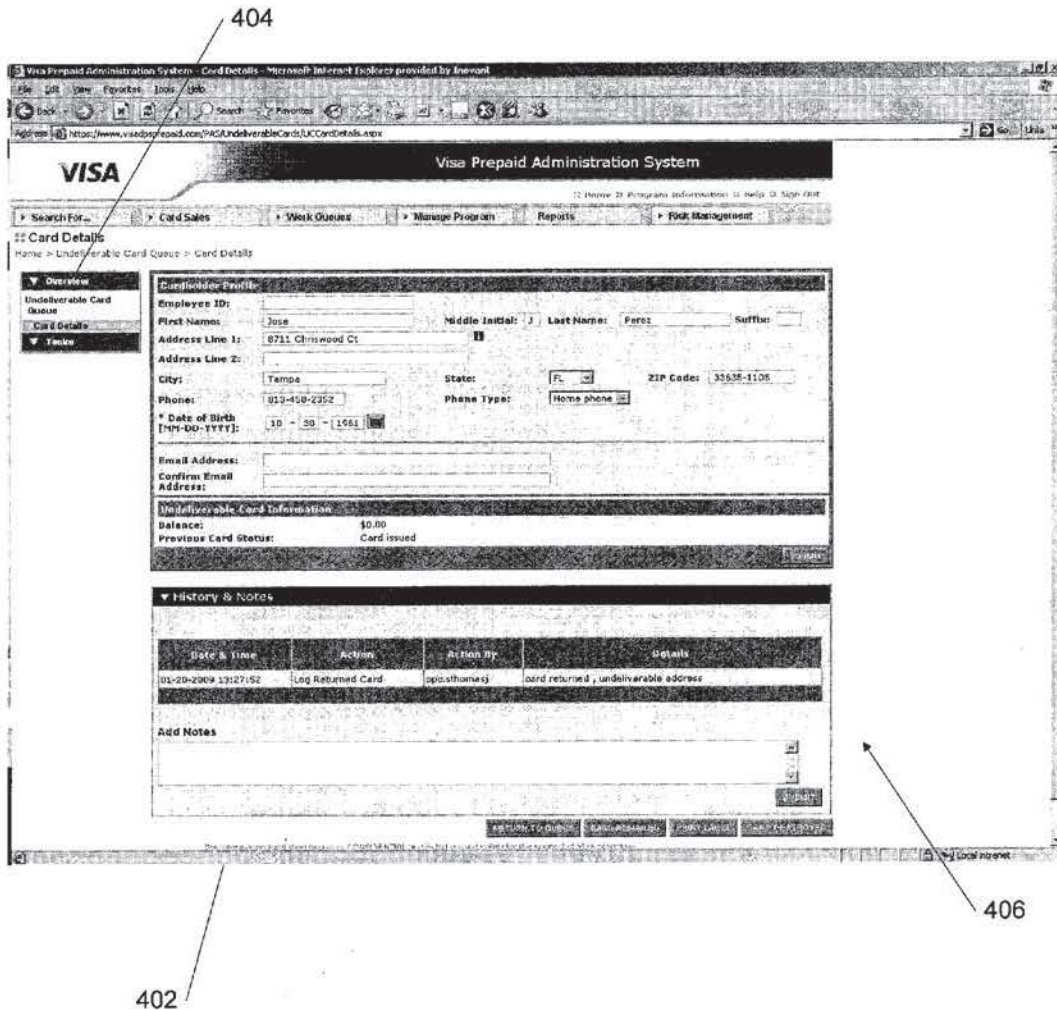

FIG. 4

Explore Litigation Insights

Docket Alarm provides insights to develop a more informed litigation strategy and the peace of mind of knowing you're on top of things.

Real-Time Litigation Alerts



Keep your litigation team up-to-date with **real-time alerts** and advanced team management tools built for the enterprise, all while greatly reducing PACER spend.

Our comprehensive service means we can handle Federal, State, and Administrative courts across the country.

Advanced Docket Research



With over 230 million records, Docket Alarm's cloud-native docket research platform finds what other services can't. Coverage includes Federal, State, plus PTAB, TTAB, ITC and NLRB decisions, all in one place.

Identify arguments that have been successful in the past with full text, pinpoint searching. Link to case law cited within any court document via Fastcase.

Analytics At Your Fingertips



Learn what happened the last time a particular judge, opposing counsel or company faced cases similar to yours.

Advanced out-of-the-box PTAB and TTAB analytics are always at your fingertips.

API

Docket Alarm offers a powerful API (application programming interface) to developers that want to integrate case filings into their apps.

LAW FIRMS

Build custom dashboards for your attorneys and clients with live data direct from the court.

Automate many repetitive legal tasks like conflict checks, document management, and marketing.

FINANCIAL INSTITUTIONS

Litigation and bankruptcy checks for companies and debtors.

E-DISCOVERY AND LEGAL VENDORS

Sync your system to PACER to automate legal marketing.