



US006272079B1

(12) **United States Patent**  
**Kanto et al.**

(10) **Patent No.:** **US 6,272,079 B1**  
(45) **Date of Patent:** **Aug. 7, 2001**

(54) **OPTICAL HEAD UNIT FOR OPTICAL DISK APPARATUS HAVING BOTH FOCUS CONTROL AND TRACK CONTROL FUNCTION**

5,497,359 3/1996 Mamin et al. .... 369/44.15  
5,712,842 1/1998 Yamamoto et al. .  
6,104,675 \* 8/2000 Hatam-Tabrizi ..... 369/112 X  
6,111,840 \* 8/2000 Hajjar ..... 369/44.23 X

(75) Inventors: **Nobuyuki Kanto; Koichi Tezuka; Haruhiko Izumi; Satoshi Shimokawa; Shingo Hamaguchi; Akihiko Makita; Kyoko Tadaki; Kazushi Uno; Goro Kawasaki, all of Kawasaki (JP)**

**FOREIGN PATENT DOCUMENTS**

341829 11/1989 (EP) .  
405742 1/1991 (EP) .  
8212579 8/1996 (JP) .  
8221790 8/1996 (JP) .

(73) Assignee: **Fujitsu Limited, Kawasaki (JP)**

\* cited by examiner

(\*) Notice: Subject to any disclaimer, the term of this patent is extended or adjusted under 35 U.S.C. 154(b) by 0 days.

*Primary Examiner*—Paul W. Huber

(74) *Attorney, Agent, or Firm*—Greer, Burns & Crain, Ltd.

(21) Appl. No.: **09/203,158**

(22) Filed: **Dec. 1, 1998**

(57) **ABSTRACT**

(30) **Foreign Application Priority Data**

Jun. 30, 1998 (JP) ..... 10-185283

(51) **Int. Cl.**<sup>7</sup> ..... **G11B 7/00**

(52) **U.S. Cl.** ..... **369/44.14; 369/112.24**

(58) **Field of Search** ..... 369/44.11, 44.14, 369/44.15, 44.16, 44.17, 44.18, 44.19, 112, 44.23, 13, 112.23, 112.24

An optical head unit used for an optical disk apparatus is provided. The optical head unit includes an object glass assembly for focusing a laser beam from a light source on an optical disk, an actuator movable at least in a focus control direction, a carriage for supporting the actuator and moving the actuator in a track control direction, and a slider which is attached to the carriage and capable of adjusting its posture in relation to a surface of the optical disk. The object glass assembly is provided with a plurality of lens units. Each lens unit includes at least one lens. One of the plural lens units is supported by the slider.

(56) **References Cited**

**U.S. PATENT DOCUMENTS**

4,610,515 9/1986 Tanaka .

**11 Claims, 9 Drawing Sheets**

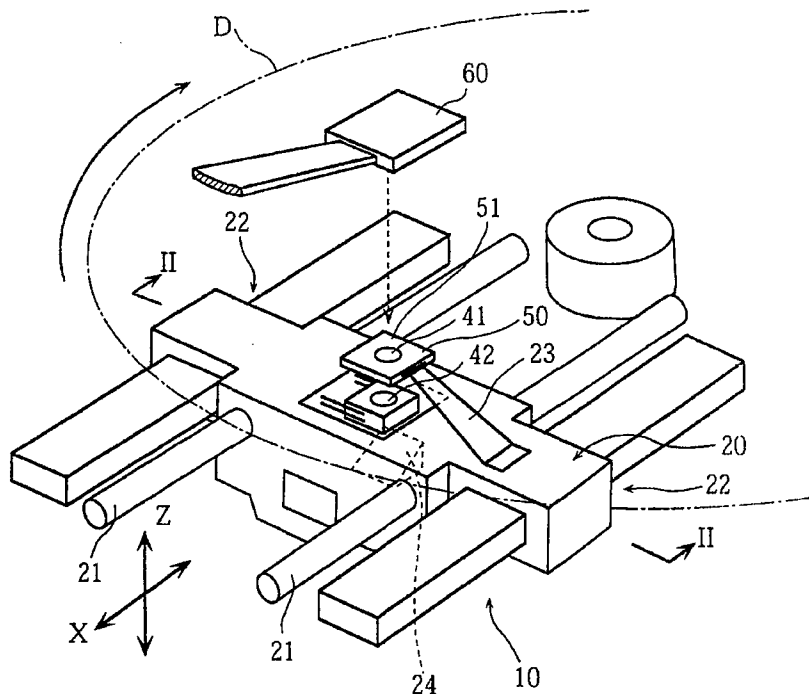

LG Electronics, Inc. et al.

**EXHIBIT 1010**

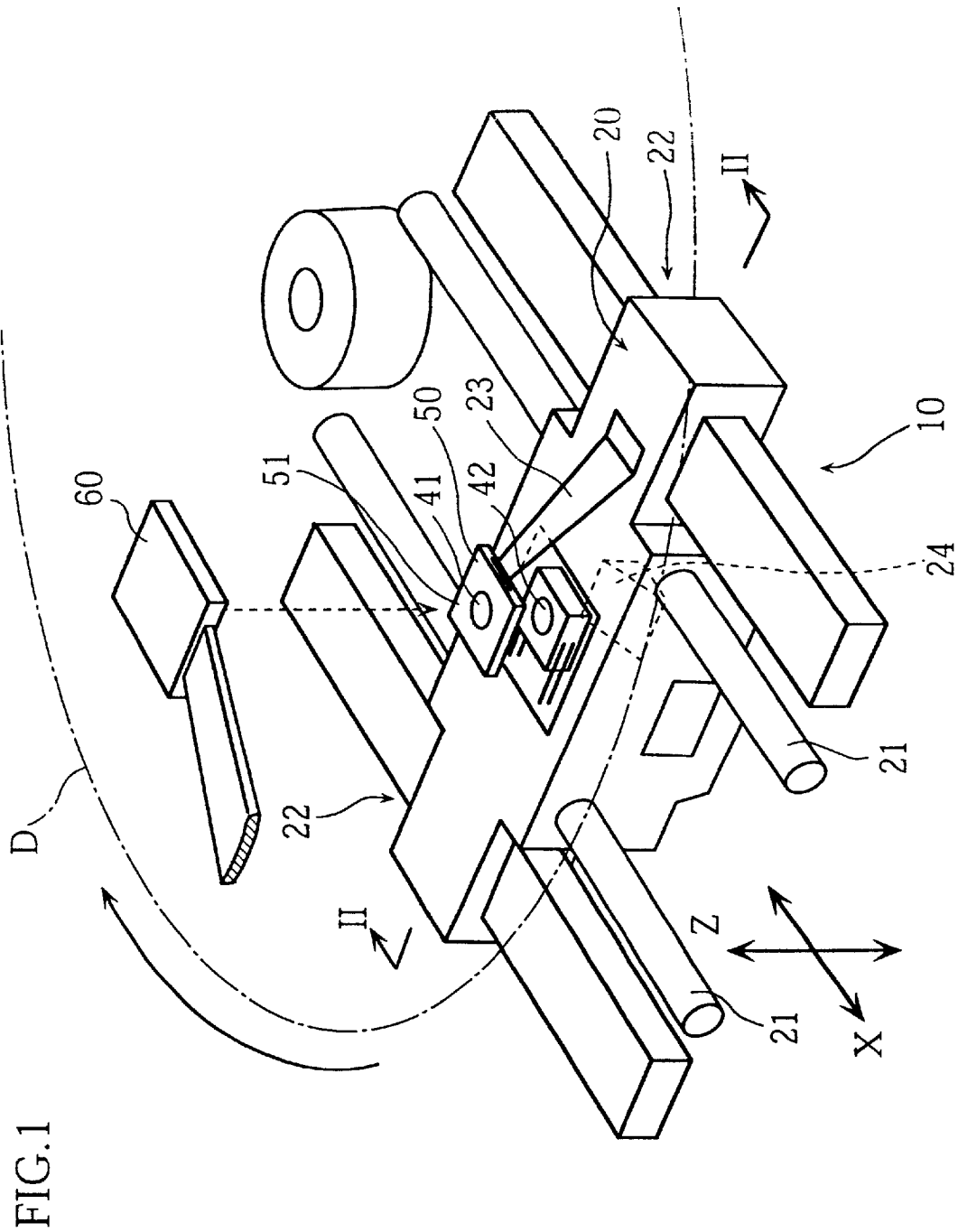

FIG. 1

FIG. 2

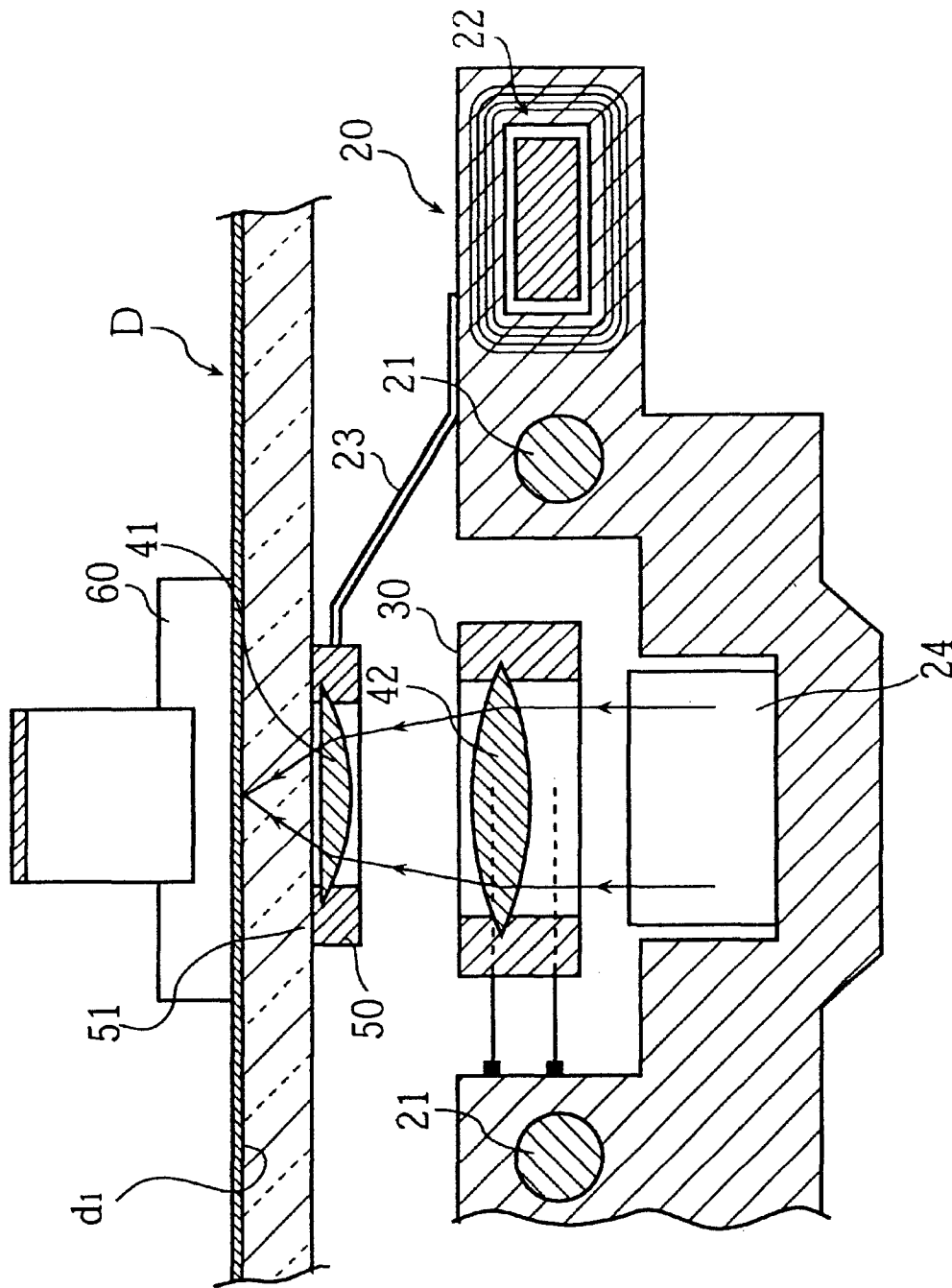

FIG. 3

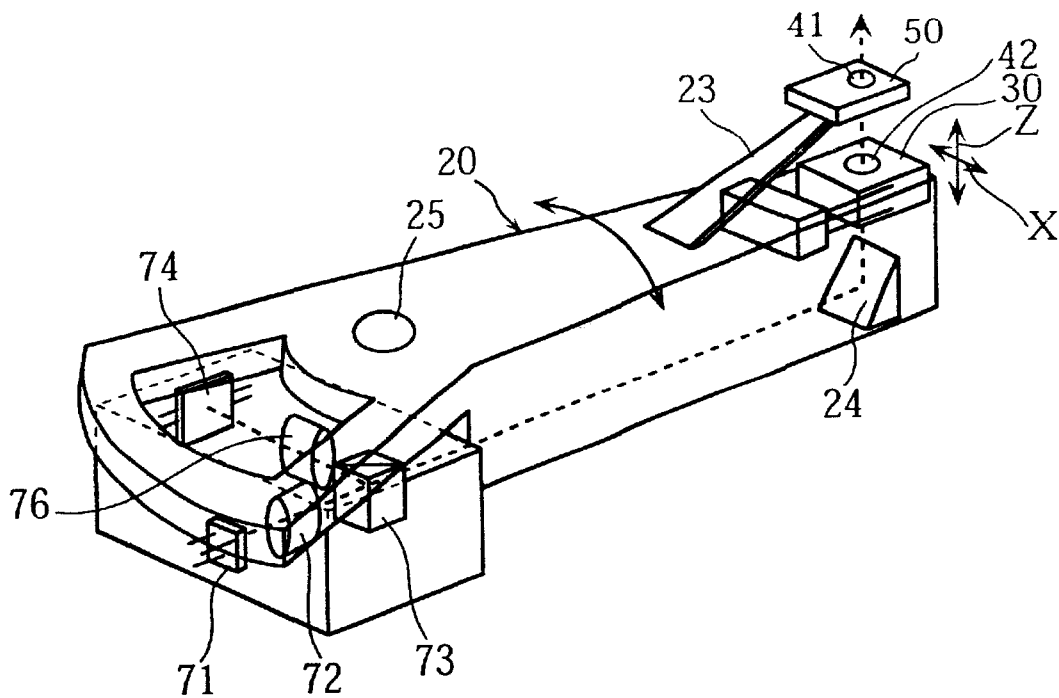

FIG. 4

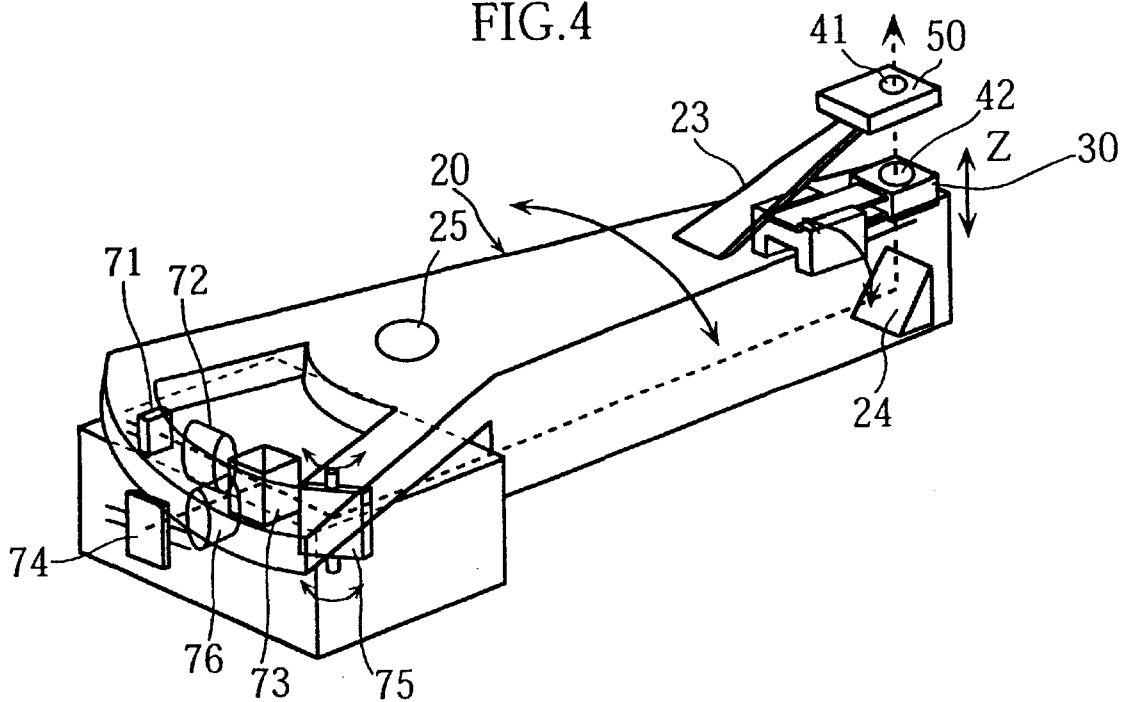
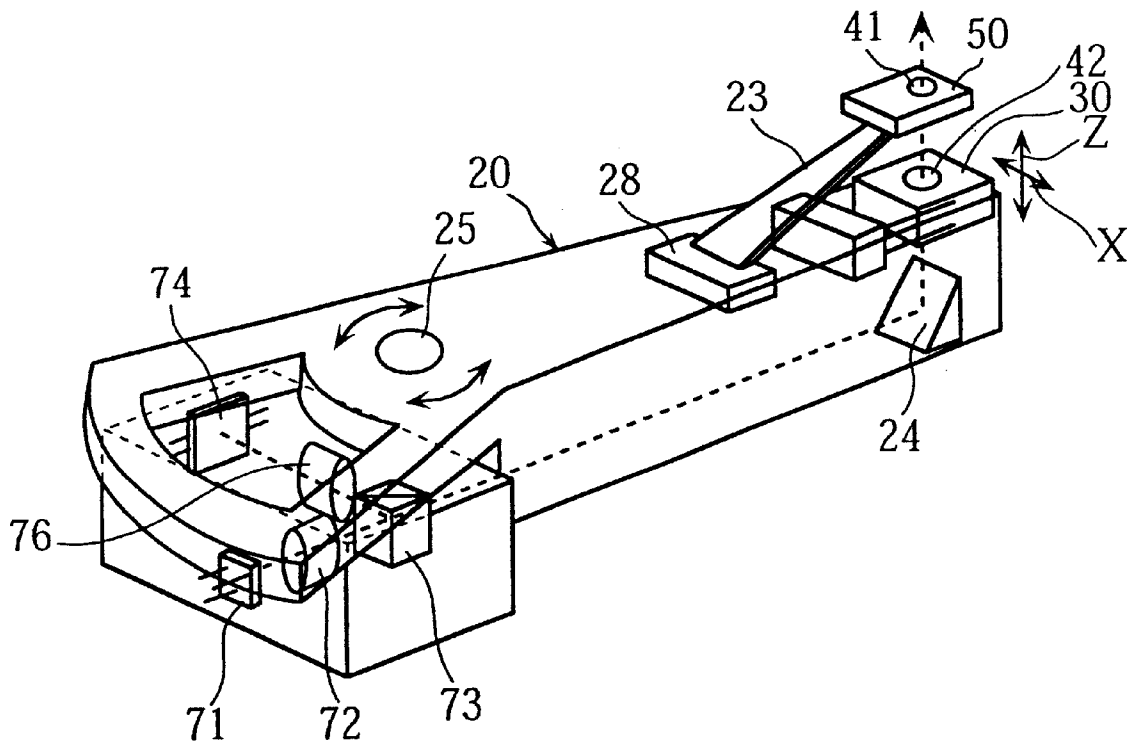

FIG. 5



# Explore Litigation Insights

Docket Alarm provides insights to develop a more informed litigation strategy and the peace of mind of knowing you're on top of things.

## Real-Time Litigation Alerts



Keep your litigation team up-to-date with **real-time alerts** and advanced team management tools built for the enterprise, all while greatly reducing PACER spend.

Our comprehensive service means we can handle Federal, State, and Administrative courts across the country.

## Advanced Docket Research



With over 230 million records, Docket Alarm's cloud-native docket research platform finds what other services can't. Coverage includes Federal, State, plus PTAB, TTAB, ITC and NLRB decisions, all in one place.

Identify arguments that have been successful in the past with full text, pinpoint searching. Link to case law cited within any court document via Fastcase.

## Analytics At Your Fingertips



Learn what happened the last time a particular judge, opposing counsel or company faced cases similar to yours.

Advanced out-of-the-box PTAB and TTAB analytics are always at your fingertips.

## API

Docket Alarm offers a powerful API (application programming interface) to developers that want to integrate case filings into their apps.

## LAW FIRMS

Build custom dashboards for your attorneys and clients with live data direct from the court.

Automate many repetitive legal tasks like conflict checks, document management, and marketing.

## FINANCIAL INSTITUTIONS

Litigation and bankruptcy checks for companies and debtors.

## E-DISCOVERY AND LEGAL VENDORS

Sync your system to PACER to automate legal marketing.