

[54] **BIPLANAR VARIABLE ANGLE X-RAY EXAMINING APPARATUS**

[76] Inventor: **John K. Grady**, 111 Slough Rd., Harvard, Mass. 01451

[21] Appl. No.: **376,109**

[22] Filed: **May 7, 1982**

**Related U.S. Application Data**

[63] Continuation-in-part of Ser. No. 67,605, Aug. 20, 1979, abandoned, and a continuation-in-part of Ser. No. 148,298, May 9, 1980, abandoned.

[51] Int. Cl.<sup>3</sup> ..... **A61B 6/00**

[52] U.S. Cl. .... **378/196; 378/62**

[58] Field of Search ..... 378/196, 190, 179, 197, 378/174, 181, 41, 42, 62, 9, 6, 87, 89

[56] **References Cited**

**U.S. PATENT DOCUMENTS**

3,809,904 5/1974 Clarke et al. .... 378/89

*Primary Examiner*—Alfred E. Smith  
*Assistant Examiner*—T. N. Grigsby  
*Attorney, Agent, or Firm*—James H. Grover

[57] **ABSTRACT**

X-ray apparatus is shown in which there are two radiological sets, each set including an X-ray tube and radiation receptor (e.g., film holder or image intensifier) and means supporting them on a common radiation axis. The two radiation axes of the respective radiological sets intersect at an isocenter at which the subject of examination, e.g., the human heart, may be located; and at least one set is rotatable on a rotation axis through the isocenter and perpendicular to the radiation axes independently of, and relative to, the radiation axis of the other set. One or both of the sets may be retracted from alignment with the isocenter without disturbing the patient to allow unobstructed access and both sets may be independently rotatable.

**23 Claims, 15 Drawing Figures**

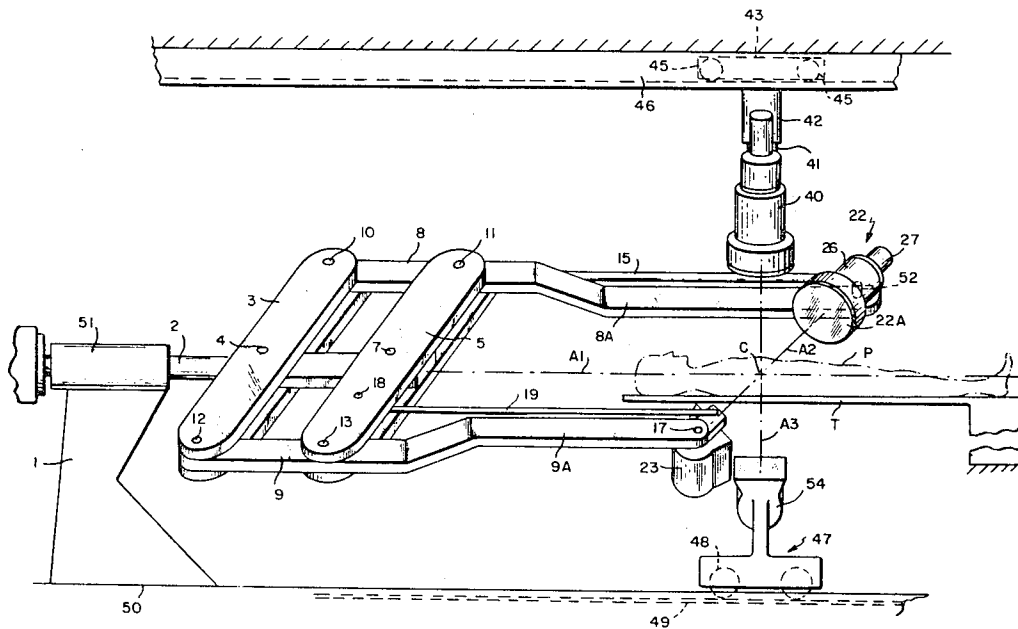

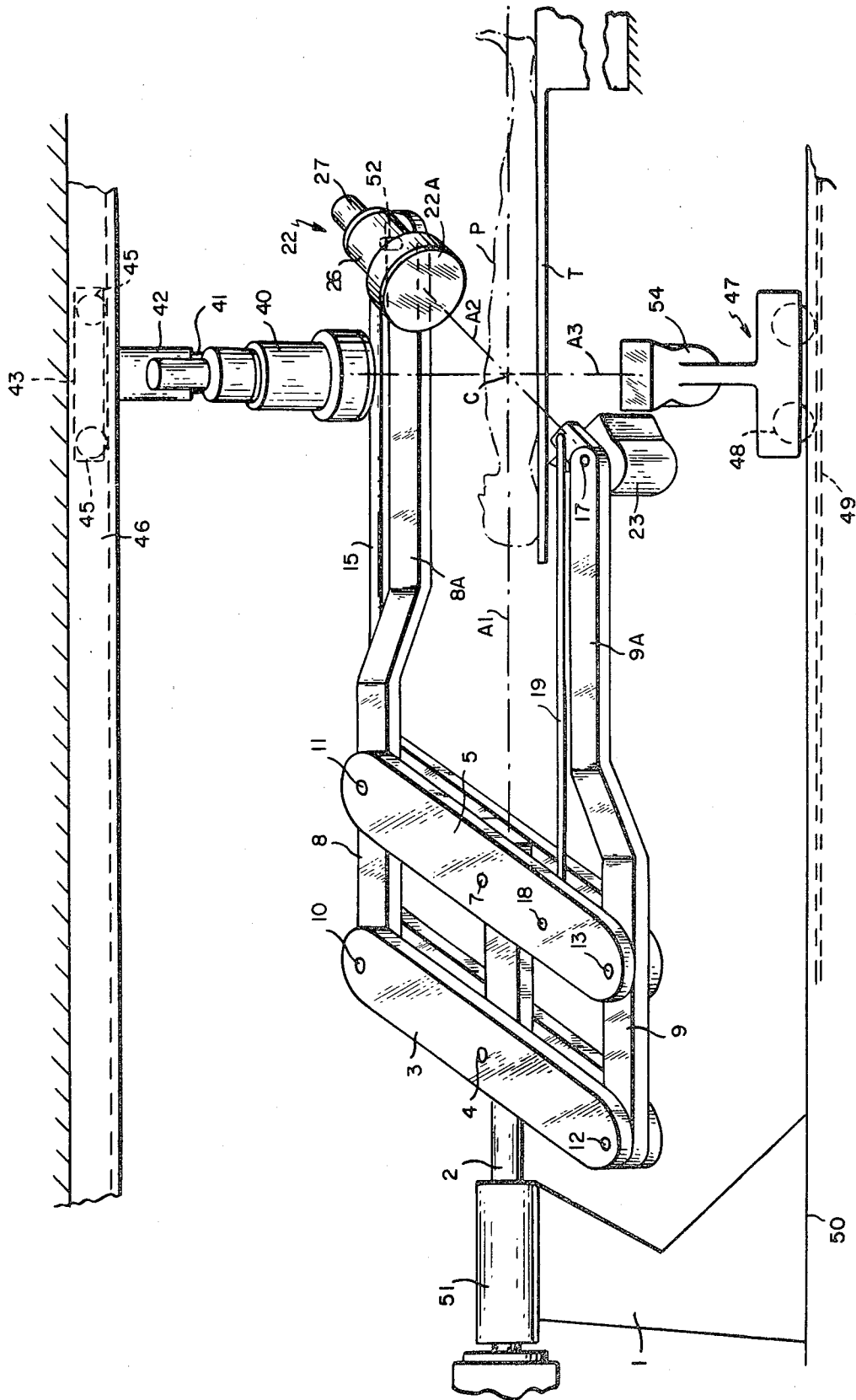

FIG. 1

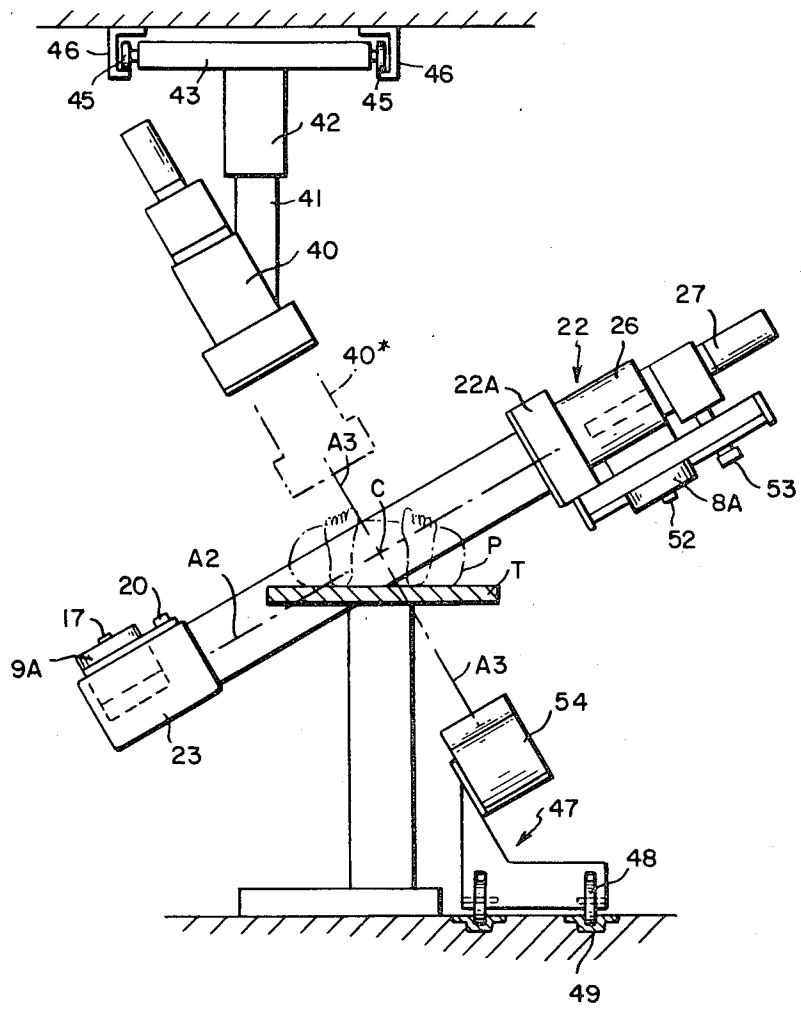
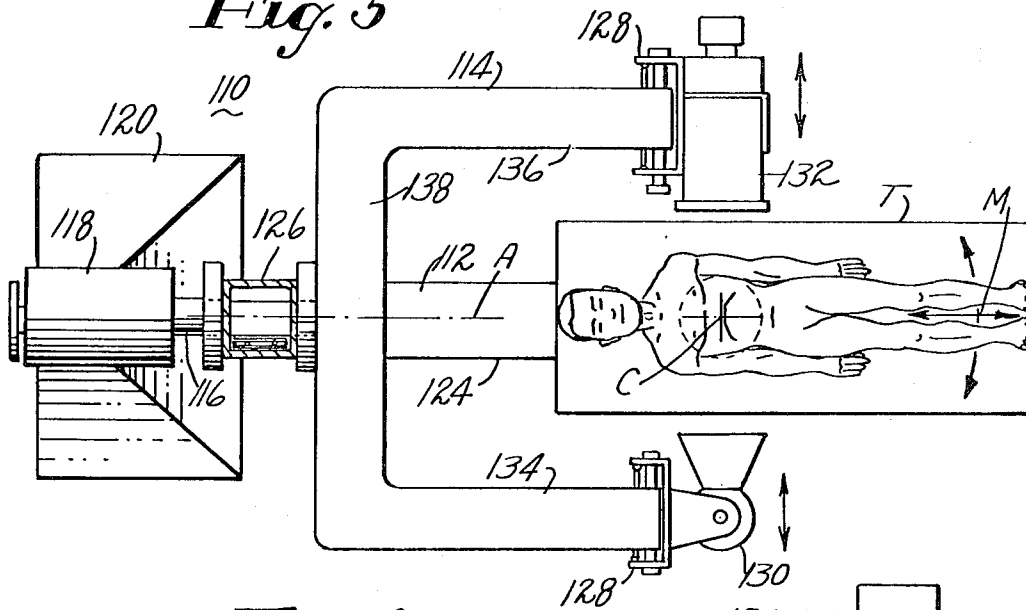

FIG. 2



*Fig. 5*



*Fig. 6*

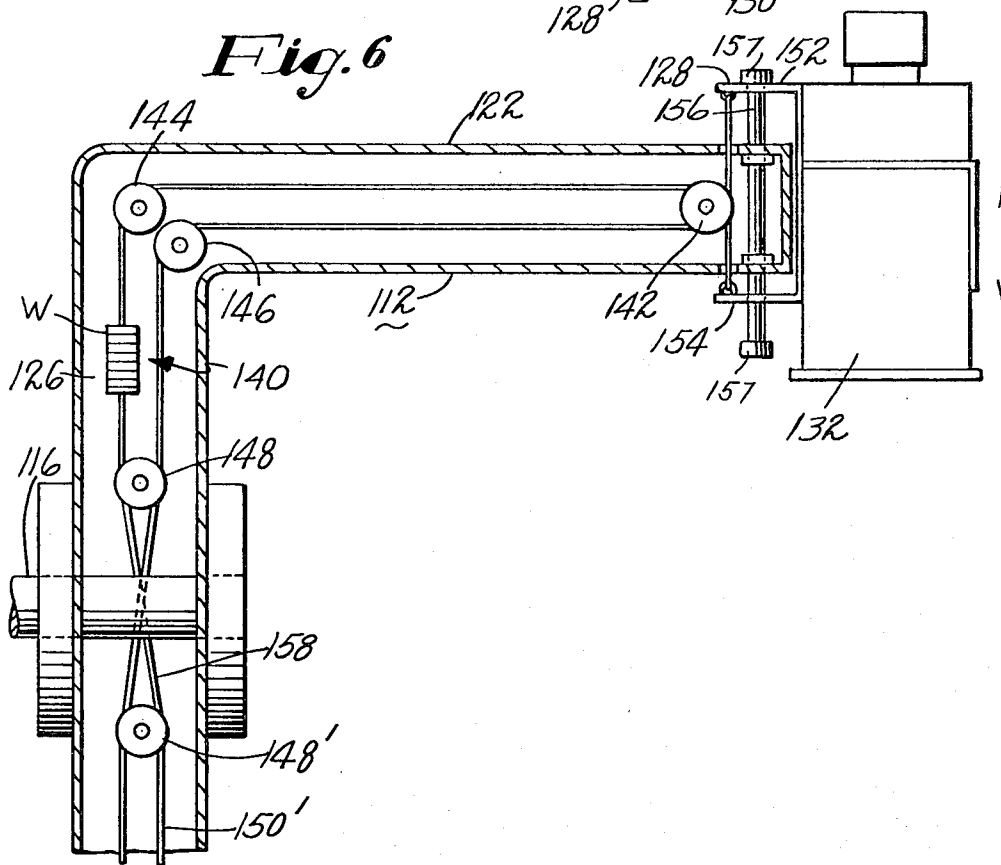

# Explore Litigation Insights

Docket Alarm provides insights to develop a more informed litigation strategy and the peace of mind of knowing you're on top of things.

## Real-Time Litigation Alerts



Keep your litigation team up-to-date with **real-time alerts** and advanced team management tools built for the enterprise, all while greatly reducing PACER spend.

Our comprehensive service means we can handle Federal, State, and Administrative courts across the country.

## Advanced Docket Research



With over 230 million records, Docket Alarm's cloud-native docket research platform finds what other services can't. Coverage includes Federal, State, plus PTAB, TTAB, ITC and NLRB decisions, all in one place.

Identify arguments that have been successful in the past with full text, pinpoint searching. Link to case law cited within any court document via Fastcase.

## Analytics At Your Fingertips



Learn what happened the last time a particular judge, opposing counsel or company faced cases similar to yours.

Advanced out-of-the-box PTAB and TTAB analytics are always at your fingertips.

## API

Docket Alarm offers a powerful API (application programming interface) to developers that want to integrate case filings into their apps.

## LAW FIRMS

Build custom dashboards for your attorneys and clients with live data direct from the court.

Automate many repetitive legal tasks like conflict checks, document management, and marketing.

## FINANCIAL INSTITUTIONS

Litigation and bankruptcy checks for companies and debtors.

## E-DISCOVERY AND LEGAL VENDORS

Sync your system to PACER to automate legal marketing.