



US005585937A

United States Patent [19]

[11] Patent Number: **5,585,937**

Kokubo et al.

[45] Date of Patent: **Dec. 17, 1996**

[54] **IMAGE READING DEVICE FOR PRECISELY MOVING OPTICAL COMPONENTS TO PROVIDE RELATIVELY REDUCED AND MAGNIFIED IMAGES**

5,335,093 8/1994 Imoto 358/487
5,420,700 5/1995 Maeda et al. 308/487

FOREIGN PATENT DOCUMENTS

436363 3/1992 Japan .
4109748 4/1992 Japan .
516758 5/1993 Japan .
5252347 9/1993 Japan .

[75] Inventors: **Kazuyuki Kokubo; Kunihiro Nakagawa; Hiroshi Nakao**, all of Nagaokakyo, Japan

Primary Examiner—Scott A. Rogers

[73] Assignee: **Mitsubishi Denki Kabushiki Kaisha**, Tokyo, Japan

[57] **ABSTRACT**

[21] Appl. No.: **229,715**

A reading unit for an image reading device includes a lens tube for forming an image of an object and a line sensor for converting the formed image into an electrical signal. A reducing/magnifying mechanism is included for changing the magnification of the image detected by the line sensor. The lens tube is movable such that the optical path length between the lens tube and the line sensor is adjustable to thereby vary magnification of the image. Further, in response to the movement of the lens tube, a movable mirror is adjusted. The mirror is set in a first predetermined position and directs reflected light from the object to the lens tube to shorten the optical path length between the object and the lens tube and thus relatively increase magnification, in response to the lens tube being in a predetermined normal position with a relatively long optical path length between the lens tube and the line sensor. Then, the mirror is set in a second predetermined position and does not direct reflected light from the object to the lens tube to lengthen the optical path between the object and the lens tube and thus relatively decrease magnification, in response to the lens tube being in a predetermined reducing position with a relatively short optical path length between the lens tube and the line sensor. Movement of both the movable mirror and the lens tube are therefore linked together and are each displaced between predetermined positions so as to vary magnification of the image and to prevent distortion in the image read by the line sensor.

[22] Filed: **Apr. 19, 1994**

[30] Foreign Application Priority Data

Apr. 21, 1993 [JP] Japan 5-094355
Nov. 16, 1993 [JP] Japan 5-311142
Dec. 6, 1993 [JP] Japan 5-340145

[51] Int. Cl.⁶ **H04N 1/04; H04N 1/393; G02B 7/04; G02B 15/14; G02B 27/02**

[52] U.S. Cl. **358/451; 358/474; 358/494; 359/676; 359/806; 359/823; 359/861; 359/862; 359/872**

[58] Field of Search 358/487, 474, 358/471, 497, 494, 451, 474, 494, 496, 497; 355/243, 57, 51, 55, 60, 66; 359/861, 862, 872, 806, 807, 676, 677, 823, 824, 850, 857

[56] References Cited

U.S. PATENT DOCUMENTS

3,837,743 9/1974 Amemiya 355/60
4,338,022 7/1982 Farago 355/60
4,870,294 9/1989 Hasegawa 358/451
4,875,104 10/1989 Kamon 358/474
4,924,259 5/1990 Wise 355/57
5,140,443 8/1992 Iwahara et al. 358/474
5,291,312 3/1994 Aikawa et al. 358/474

18 Claims, 39 Drawing Sheets

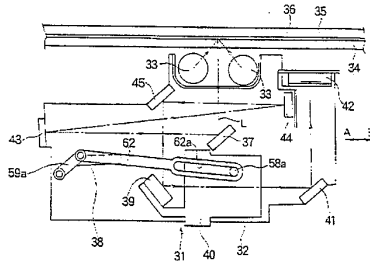
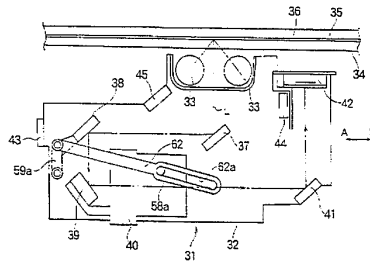

FIG. 1

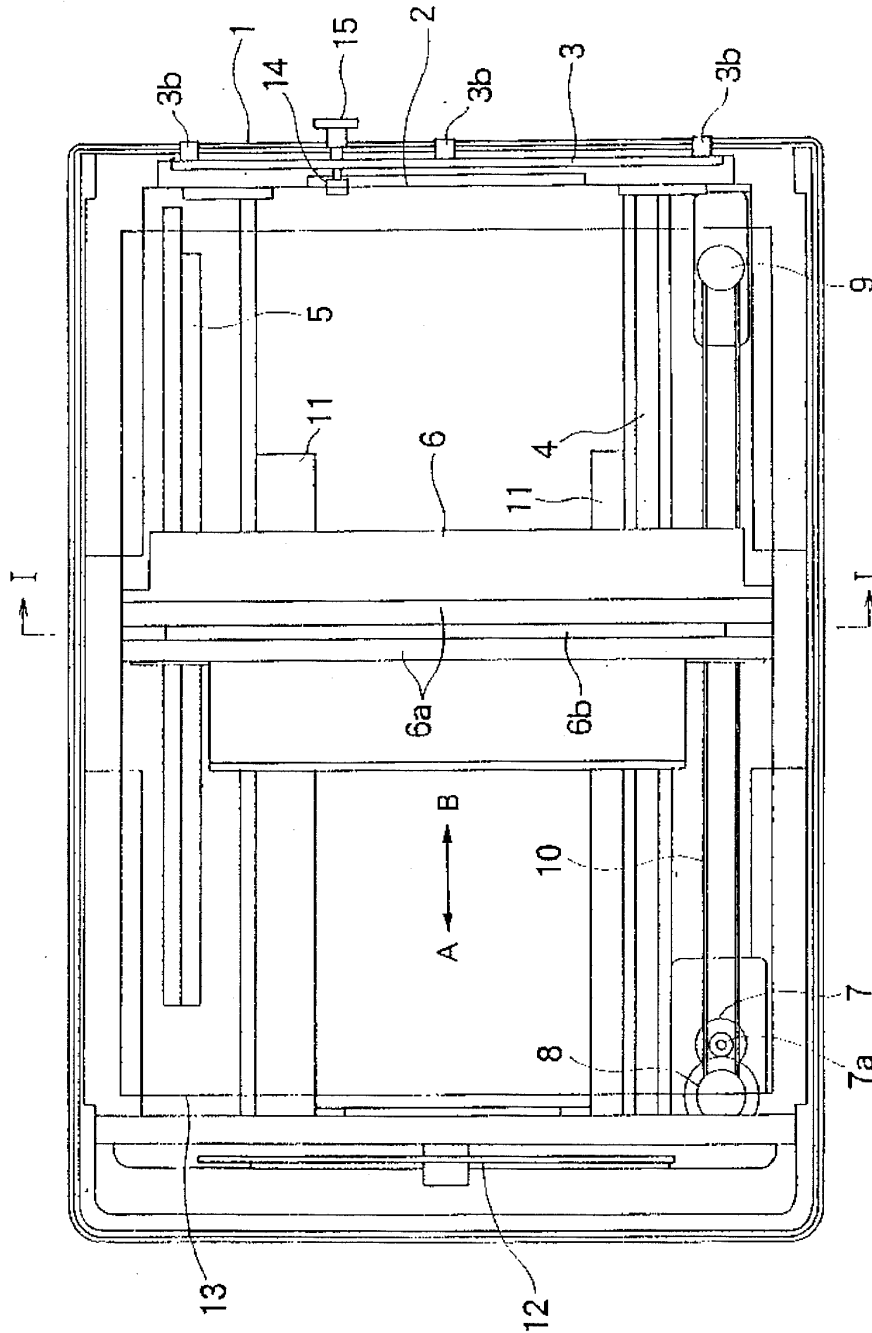

FIG. 2

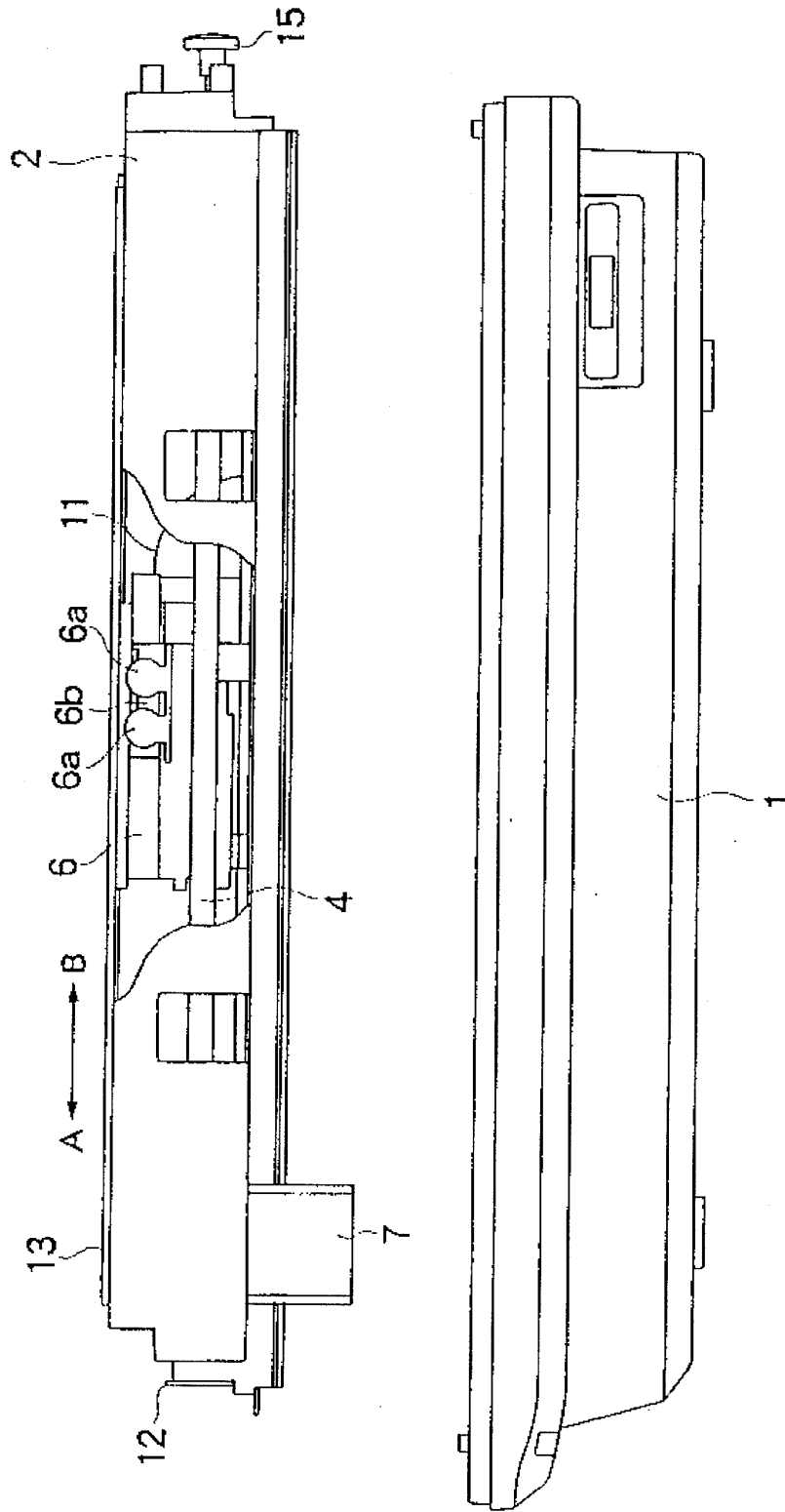

FIG. 3

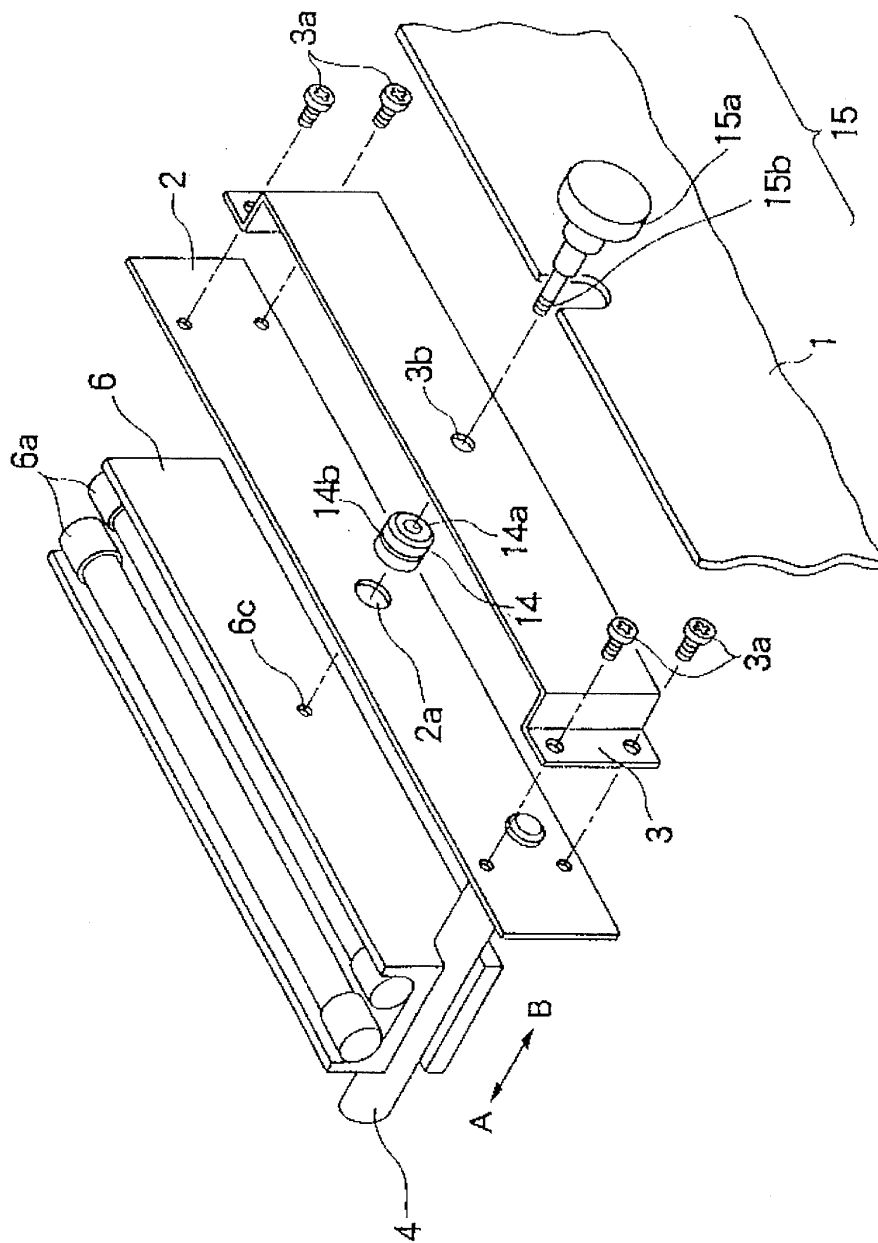
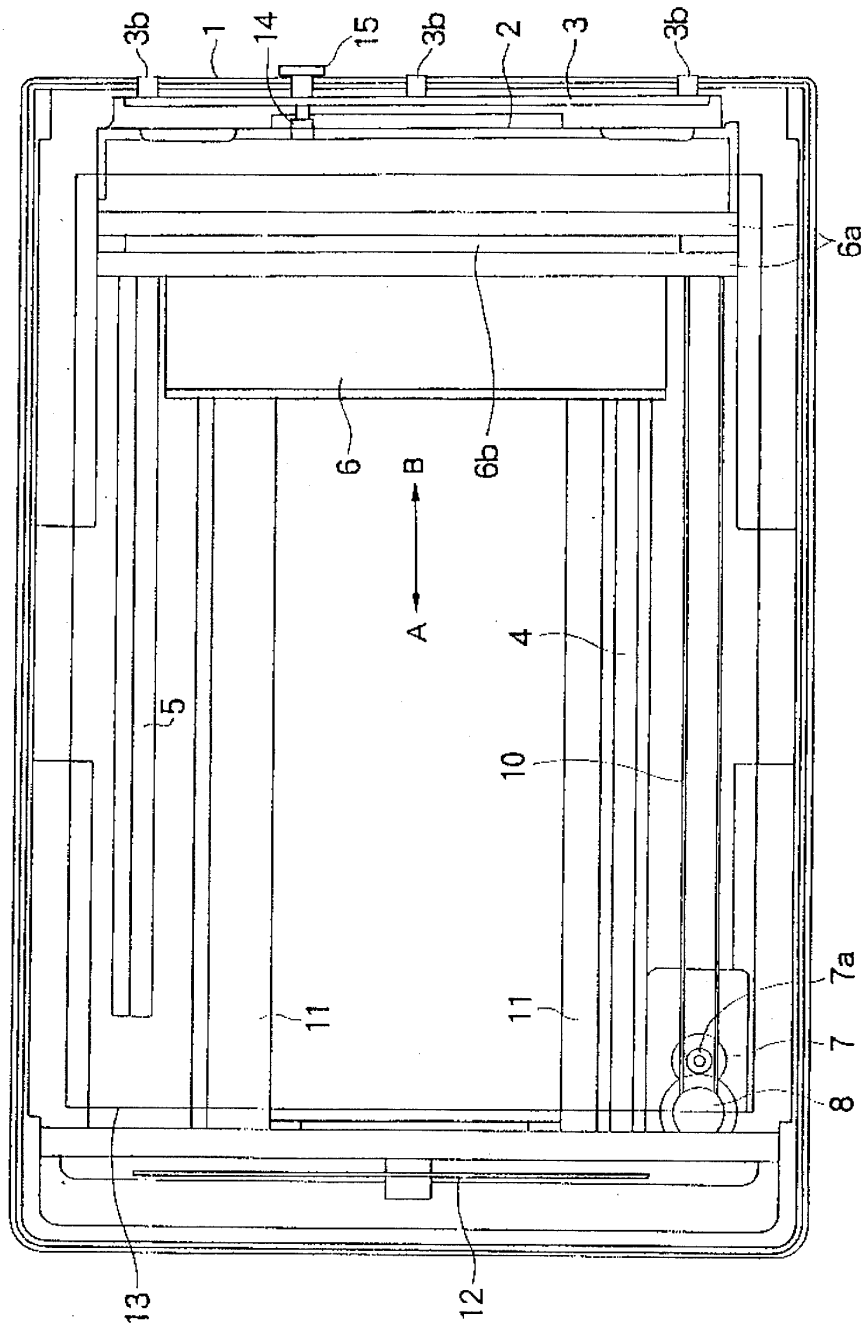

FIG. 4



Explore Litigation Insights

Docket Alarm provides insights to develop a more informed litigation strategy and the peace of mind of knowing you're on top of things.

Real-Time Litigation Alerts



Keep your litigation team up-to-date with **real-time alerts** and advanced team management tools built for the enterprise, all while greatly reducing PACER spend.

Our comprehensive service means we can handle Federal, State, and Administrative courts across the country.

Advanced Docket Research



With over 230 million records, Docket Alarm's cloud-native docket research platform finds what other services can't. Coverage includes Federal, State, plus PTAB, TTAB, ITC and NLRB decisions, all in one place.

Identify arguments that have been successful in the past with full text, pinpoint searching. Link to case law cited within any court document via Fastcase.

Analytics At Your Fingertips



Learn what happened the last time a particular judge, opposing counsel or company faced cases similar to yours.

Advanced out-of-the-box PTAB and TTAB analytics are always at your fingertips.

API

Docket Alarm offers a powerful API (application programming interface) to developers that want to integrate case filings into their apps.

LAW FIRMS

Build custom dashboards for your attorneys and clients with live data direct from the court.

Automate many repetitive legal tasks like conflict checks, document management, and marketing.

FINANCIAL INSTITUTIONS

Litigation and bankruptcy checks for companies and debtors.

E-DISCOVERY AND LEGAL VENDORS

Sync your system to PACER to automate legal marketing.