



[54] ILLUMINATING UMBRELLA HAVING RELIABLE CONNECTING WIRES

[57] ABSTRACT

[76] Inventor: Tzun-Zong Wu, 8F, No. 76, Lane 103, Nei-Hu Road, Sec. 2, Taipei, Taiwan

An illuminating umbrella includes a top illuminator fixed on a top end of an umbrella central shaft, and a plurality of tip illuminators respectively fixed on a plurality of tips of the top ribs of the umbrella. Each illuminator has a positive wire electrically connected to a positive conducting ring secured on an outer peripheral portion of an umbrella notch or ferrule formed on an upper end of the central shaft, and a negative wire electrically connected to a negative conducting ring embedded on the central shaft which serves as a negative conductor. The positive conducting ring is electrically connected to a positive pole of a power source, of which the negative pole is electrically connected to the central shaft through an on-off switch slidably held on a grip of the shaft thereby forming a reliable stable power connection circuit among the illuminators and the power source. A flasher is connected between the power source and the illuminators for flashing the illuminators when turned on.

[21] Appl. No.: 09/157,464

[22] Filed: Sep. 18, 1998

[51] Int. Cl.<sup>7</sup> ..... A45B 3/02

[52] U.S. Cl. .... 362/102; 362/800; 135/910

[58] Field of Search ..... 362/102, 800, 362/184; 135/16, 910

[56] References Cited

U.S. PATENT DOCUMENTS

5,323,798	6/1994	Yang	.....	362/102
5,502,624	3/1996	Tu	.....	362/102

Primary Examiner—Thomas M. Sember

8 Claims, 8 Drawing Sheets

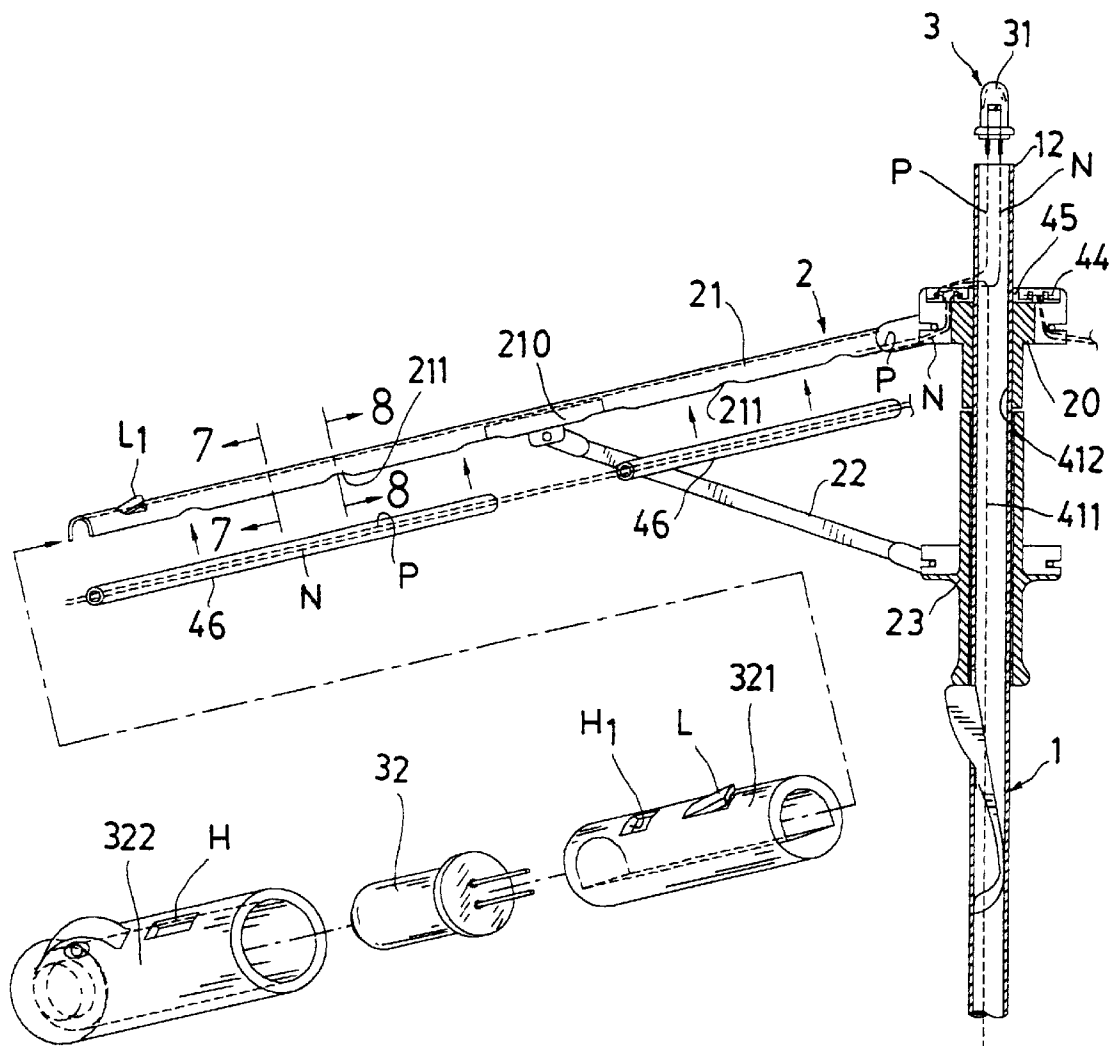

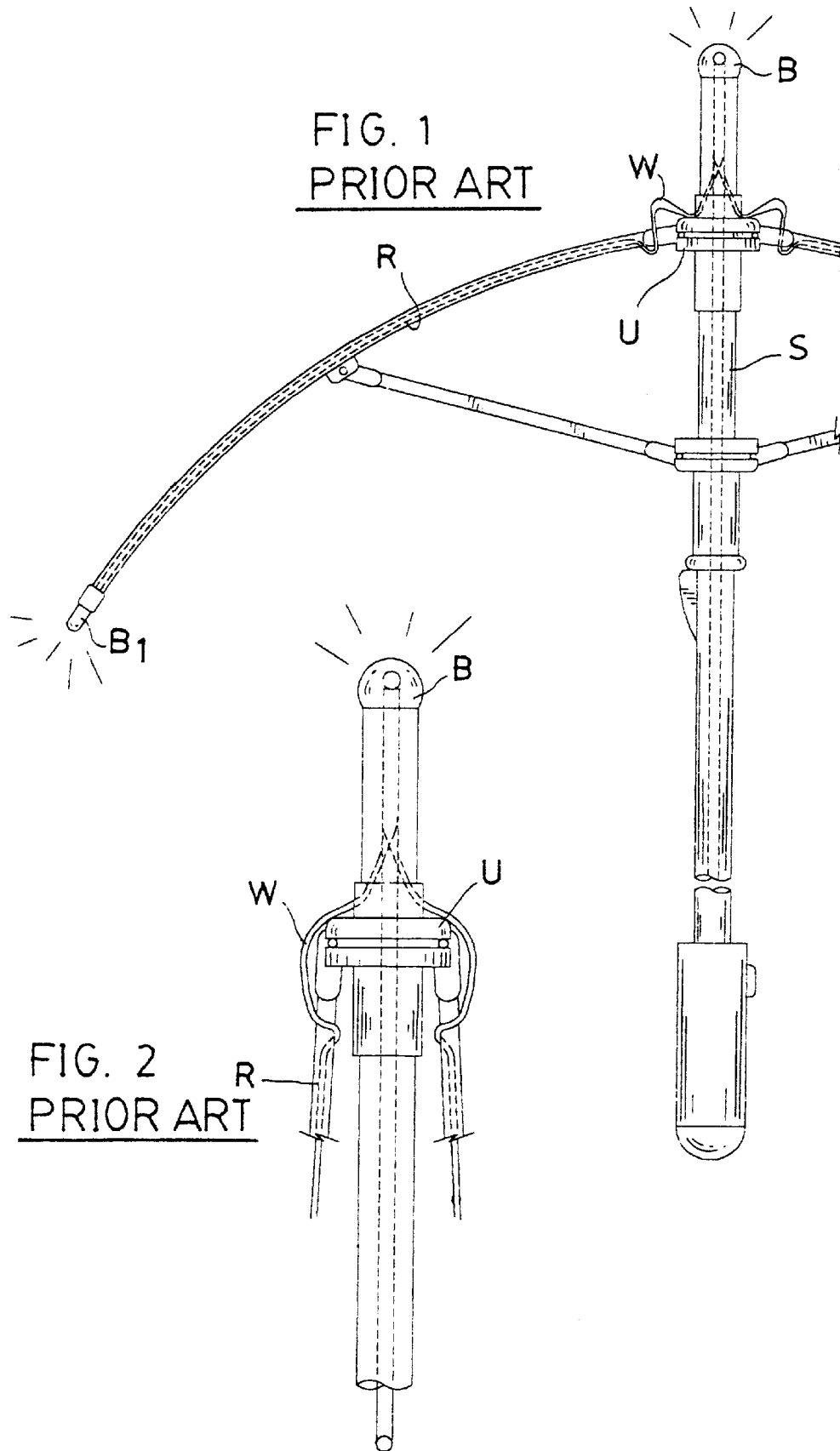

FIG. 3  
PRIOR ART

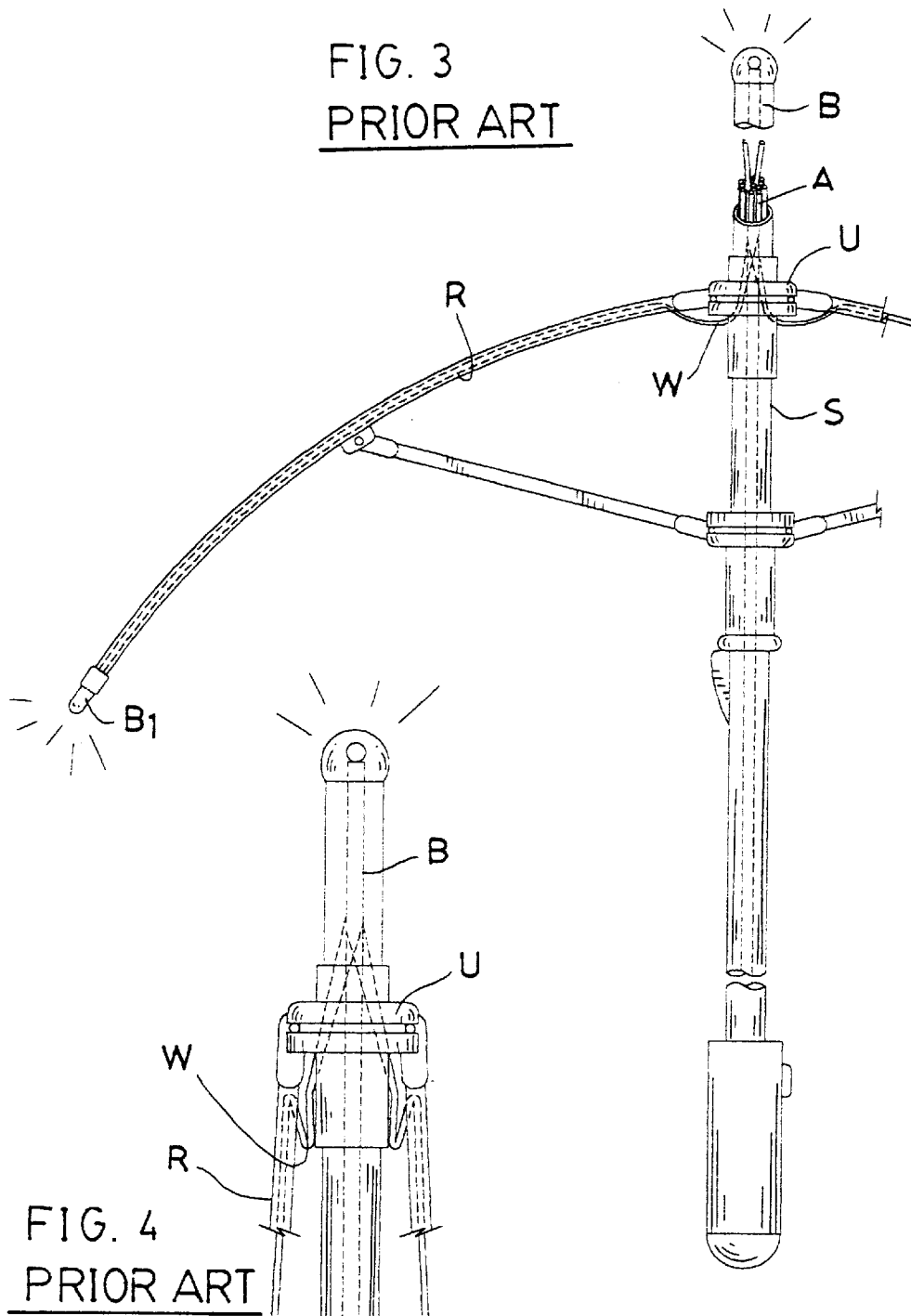
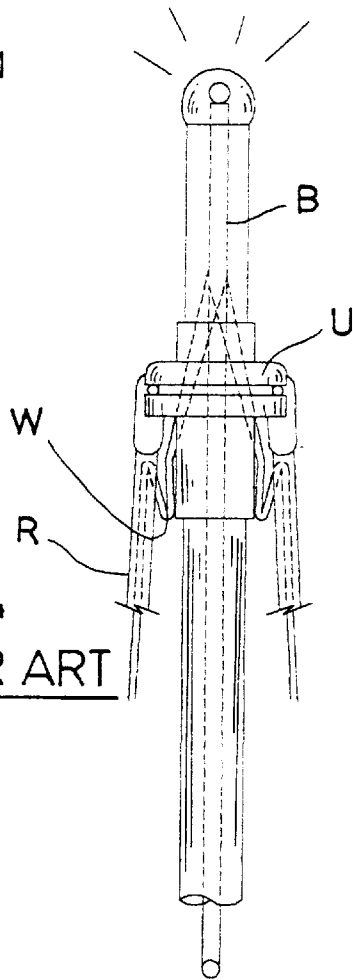
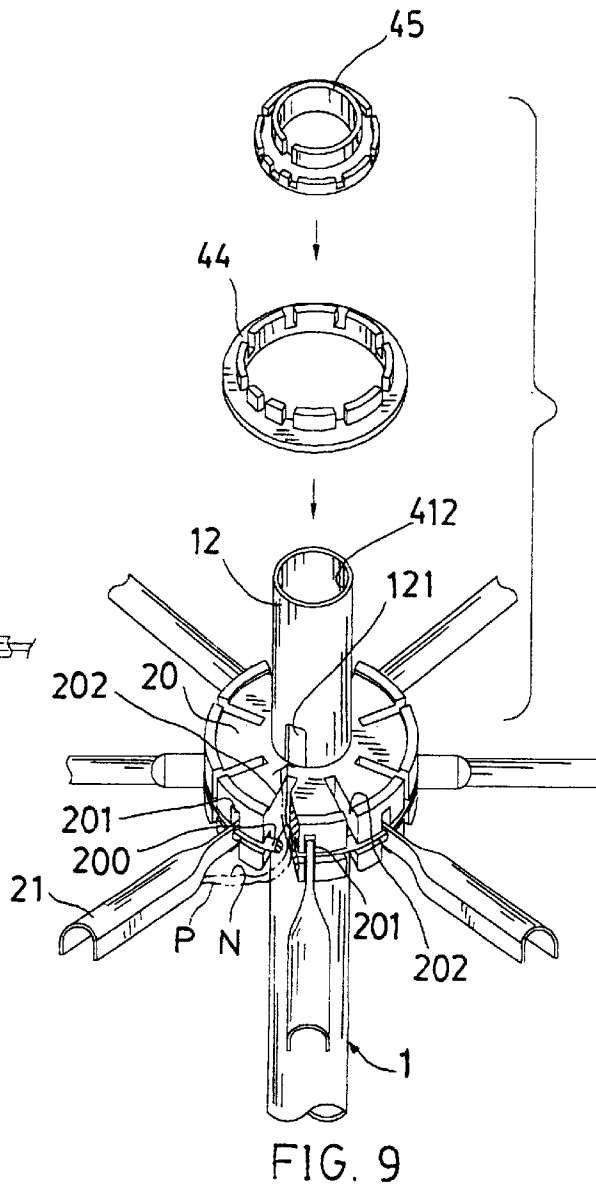
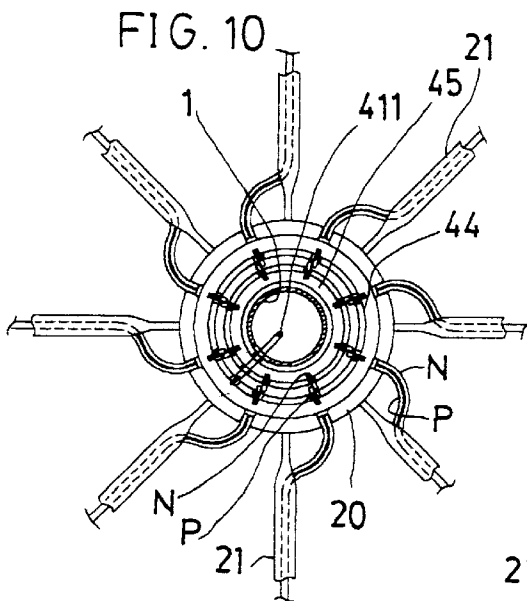
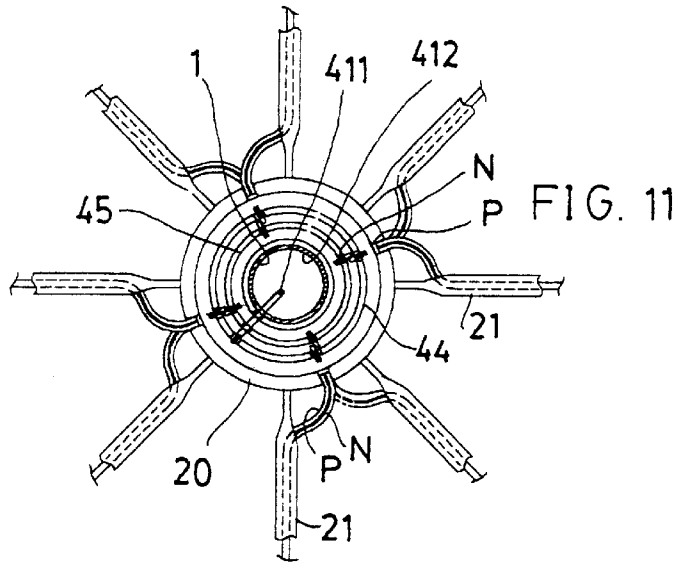

FIG. 4  
PRIOR ART







# Explore Litigation Insights

Docket Alarm provides insights to develop a more informed litigation strategy and the peace of mind of knowing you're on top of things.

## Real-Time Litigation Alerts



Keep your litigation team up-to-date with **real-time alerts** and advanced team management tools built for the enterprise, all while greatly reducing PACER spend.

Our comprehensive service means we can handle Federal, State, and Administrative courts across the country.

## Advanced Docket Research



With over 230 million records, Docket Alarm's cloud-native docket research platform finds what other services can't. Coverage includes Federal, State, plus PTAB, TTAB, ITC and NLRB decisions, all in one place.

Identify arguments that have been successful in the past with full text, pinpoint searching. Link to case law cited within any court document via Fastcase.

## Analytics At Your Fingertips



Learn what happened the last time a particular judge, opposing counsel or company faced cases similar to yours.

Advanced out-of-the-box PTAB and TTAB analytics are always at your fingertips.

## API

Docket Alarm offers a powerful API (application programming interface) to developers that want to integrate case filings into their apps.

## LAW FIRMS

Build custom dashboards for your attorneys and clients with live data direct from the court.

Automate many repetitive legal tasks like conflict checks, document management, and marketing.

## FINANCIAL INSTITUTIONS

Litigation and bankruptcy checks for companies and debtors.

## E-DISCOVERY AND LEGAL VENDORS

Sync your system to PACER to automate legal marketing.