



US005097827A

# United States Patent [19]

[11] Patent Number: **5,097,827**

Izumi

[45] Date of Patent: **Mar. 24, 1992**

- [54] **HOLDER FOR MEDICAL TUBING**
- [75] Inventor: **John Izumi, Glen Ellyn, Ill.**
- [73] Assignee: **DDI Industries, Inc., Bedford Park, Ill.**
- [21] Appl. No.: **673,379**
- [22] Filed: **Mar. 22, 1991**
- [51] Int. Cl.<sup>5</sup> ..... **A61M 15/08; A62B 7/00**
- [52] U.S. Cl. .... **128/207.18; 128/DIG. 26; 128/911; 128/912; 128/207.13; 128/200.26; 128/204.12**
- [58] **Field of Search** ..... **128/911, 912, DIG. 26, 128/206.18, 207.13, 207.18, 200.24, 200.26, 204.12; 606/198, 199**

*Primary Examiner*—Edgar S. Burr  
*Assistant Examiner*—Lisa E. Malvaso  
*Attorney, Agent, or Firm*—Marshall, O'Toole, Gerstein, Murray & Bicknell

[57] **ABSTRACT**

A medical tube holder for attachment to a patient's nose septum for holding medical tubing inserted into the patient's nose. The tube holder includes opposite upstanding clamp arms defining an acute included angle therebetween for insertion into the nostril and thereby into clamp engagement on opposite sides of the patient's septum. One of the nasal clamp arms includes a tube holder section for substantially surrounding and maintaining medical tubing in position. A thumbscrew adjusts the distance between the upstanding clamp arms and therefore the clamping pressure on the septum. A rotating screw in another embodiment is fixed to one clamp arm and threadably mounted on another clamp arm to provide threadable adjustment. A locking pin and detent configuration in a further embodiment enables adjustment of the clamp arms between preset positions. An integral unit in a still further embodiment with two opposing upstanding clamp arms set at an optimum acute included angle therebetween.

[56] **References Cited**  
**U.S. PATENT DOCUMENTS**

3,203,421	8/1965	Bialick	128/DIG. 25
3,915,173	10/1975	Brekke	128/207.18
4,336,806	6/1982	Eldridge, Jr.	128/348
4,648,398	3/1987	Agdanowski et al.	128/207.18
4,683,882	8/1987	Laird	128/207.17
4,707,906	11/1987	Posey	29/453
4,757,813	7/1988	Haydu	128/201.26
4,932,943	6/1990	Nowak	128/DIG. 26
4,986,815	1/1991	Schneider	128/DIG. 26

**20 Claims, 2 Drawing Sheets**

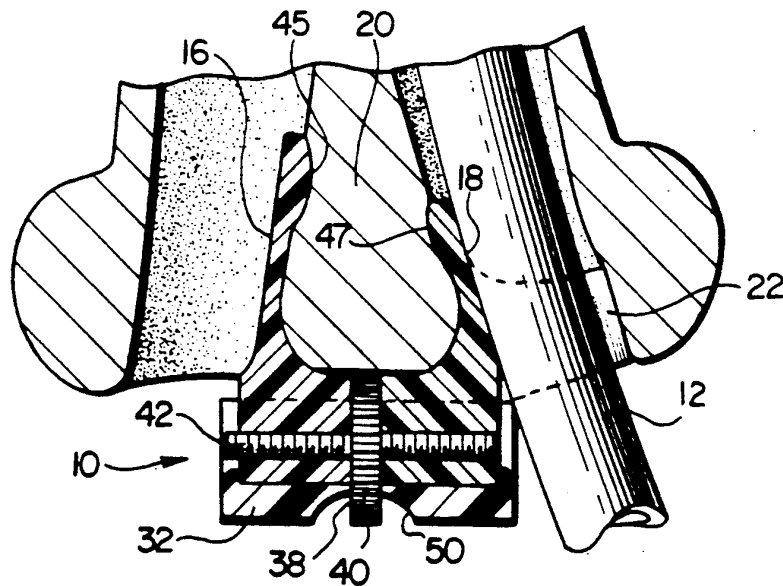

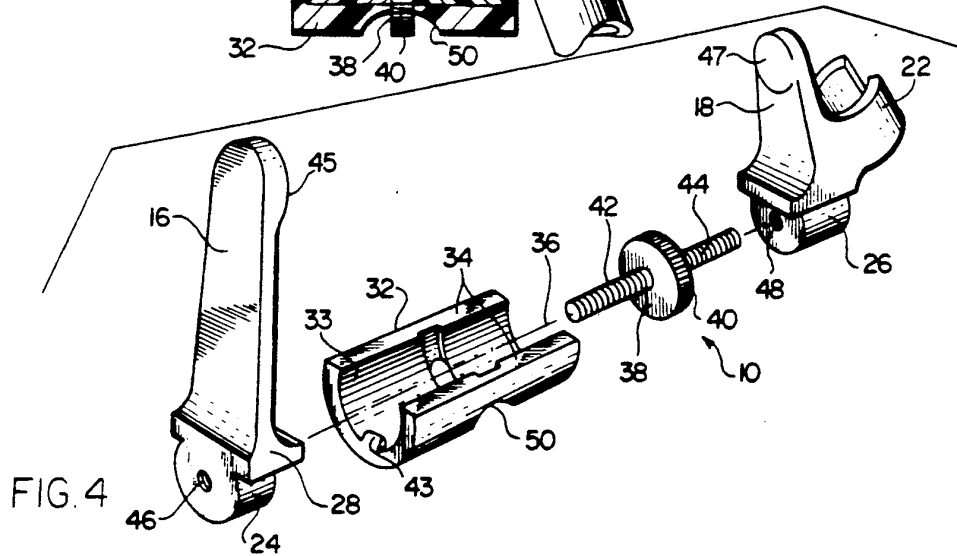
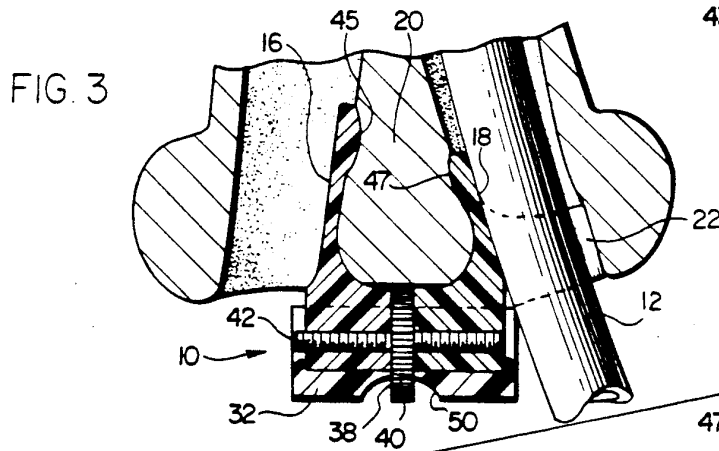
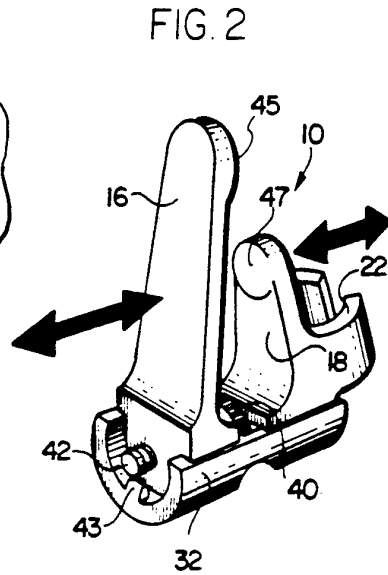
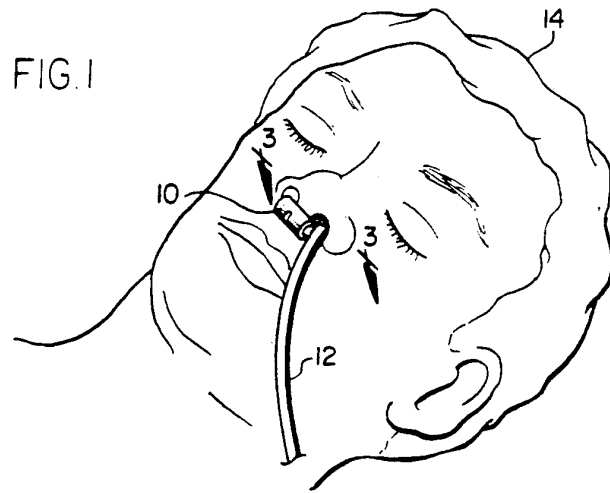

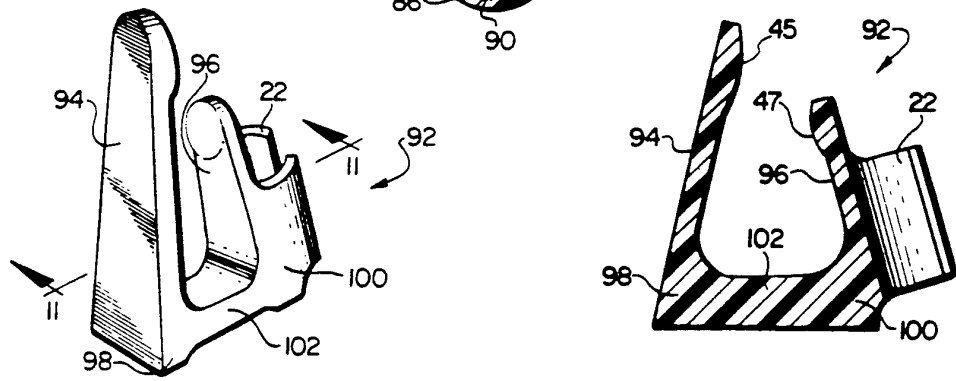
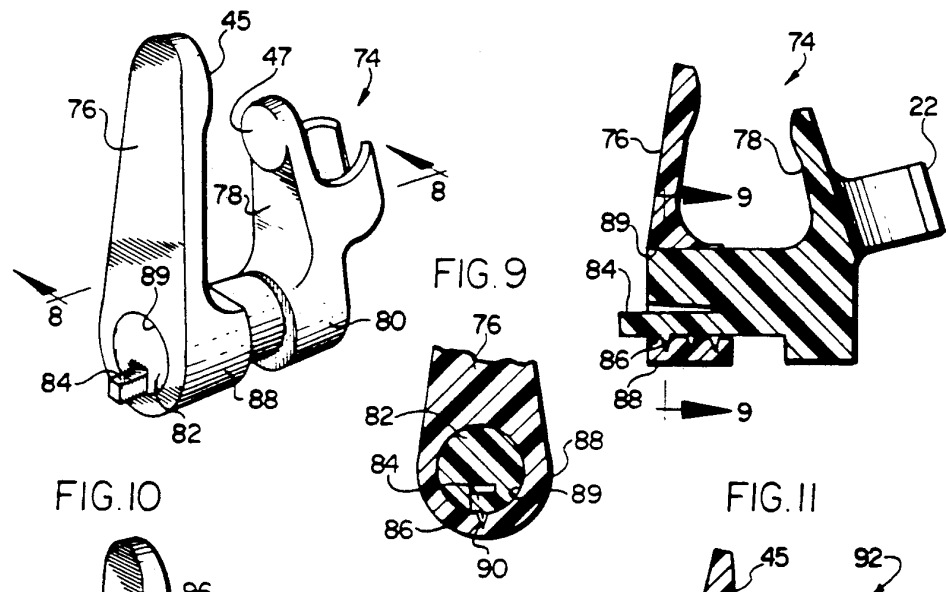
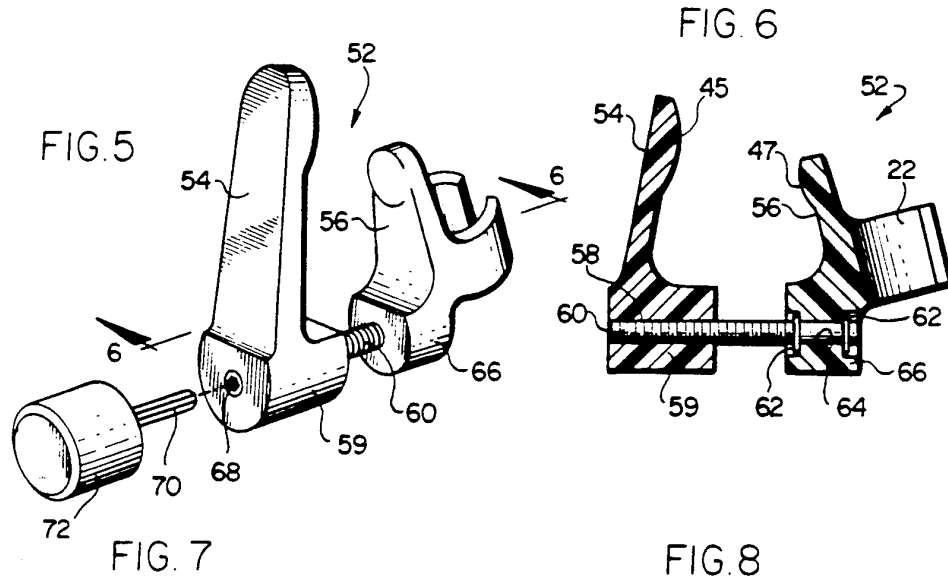

## HOLDER FOR MEDICAL TUBING

This invention relates to a holder for medical tubing and in particular to medical tube holding devices for holding nasal gastric tubing in position on a patient.

### BACKGROUND OF THE INVENTION

Reference may be made to the following patents of interest U.S. Pat. Nos. 4,336,806; 4,707,906; 4,757,813.

In many hospital situations, during a surgical operation or in post surgery care, there are requirements for various types of medical tubing to be used for supplying fluids to a patient or removing fluids from a patient. Surgical tape is usually applied to the tubing and to the patient or the hospital bed to maintain the tubing in position.

As an example, nasal gastric tubing is often inserted into a patient's nostril with the tubing end reaching to the stomach so as to remove undesired fluids from the patient's stomach. Typically, segments of surgical tape are applied across the tubing and onto a patient's face in order to anchor and hold the tubing in position. In extended care situations the presence of the tape on the patient's face can be irritating and cause discomfiture while also being a potential source of infection by catching food particles, etc. when located near the patient's mouth and chin.

Holding devices for medical tubing have been proposed for maintaining the tubing in a desired position. U.S. Pat. No. 4,336,806 shows a medical tube holder with a backing strip adhesively connected on a back surface to a surgical drape. The backing strip includes magnets on the front surface so that the strip may be folded around a medical tube and the tubing maintained within the holder by the magnetic attraction between the folded backing strip portions.

U.S. Pat. No. 4,707,906 shows a medical tube holder in the form of a metal strip in which the tubing is held by a spring clamping tube portion at one end and wherein the other end is connected to a spring clip which can be fastened to the bed sheets or instruments.

It is now desirable to provide a medical tube holder which can be readily placed into position, particularly when the holder is used for holding nasal gastric tubing inserted into a patient's nostrils and for maintaining the tubing in position.

It is also especially desirable to provide a nasal gastric tube holder which can be utilized with infants as well as adults, and if desired, may be adjustable in size.

### SUMMARY OF THE INVENTION

In accordance with the principles of the present invention, there is provided a medical tube holder which is small in size and easily constructed with a minimum of components, and yet which can be used for infants as well as adults.

In a preferred embodiment of the invention, there is provided a medical tube holder for attachment to a patient's nose septum for holding medical tubing, such as a nasal gastric tube inserted into the patient's nose. The tube holder includes opposite upstanding clamp arms adapted to be inserted into the nose on opposite sides of the septum so as to contactingly engage the septum. One of the upstanding nasal clamp arms includes a tube holding portion for receiving and maintaining the medical tubing in position. Connection means intermediate the two spacially disposed clamp

arms define and maintain an acute included angle there-between so that the clamp arms extend inwardly towards each other at their free ends.

In a preferred embodiment of the invention, the connection means between the opposite upstanding clamp arms includes means for adjusting the spacial disposition of the clamp arms. In one embodiment the clamp arms are oppositely threaded and connected together by a thumbscrew. The thumbscrew includes a central adjusting thumbwheel with oppositely threaded screw portions on either side for engagement with a respective, correspondingly threaded clamp arm. A slotted barrel guide member has the thumbscrew mounted in the slot to maintain the axial position of the thumbscrew. Rotating the thumbscrew enables the opposite clamp arms to be guidedly moved within the barrel either simultaneously towards each other or simultaneously apart from each other depending upon the rotational direction of the thumbscrew.

Accordingly, in the preferred embodiment of the invention, the spacial distance between the upstanding nasal clamp arms can be adjusted by means of the thumbscrew to correspond to the size of the patient's septum. After the tubing holder is inserted in position in the nostril, the amount of contact engagement of the upstanding nasal clamp arms with the septum can be adjusted by means of the thumbscrew.

In another embodiment of the invention, only one of the upstanding clamp arms is threaded and the two clamp arms are connected by a threaded adjusting screw. Turning the adjusting screw enables the threaded clamp arm to axially move along the screw threads towards or away from the other non-threaded clamp arm, depending upon the turning direction of the adjusting screw.

In a further embodiment of the invention, the two opposite upstanding nasal clamp arms are connected so as to be slidably adjustable in selected positions with respect to each other. In addition, there is provided a locking pin-detent with several lock detent positions so that the two upstanding clamp arms can be adjusted in slidable position and then located in a selected lock detent position.

In a still further embodiment of the invention, an integral, one-piece medical tube holder is formed with oppositely disposed upstanding nasal clamp arm portions connected by a contiguous connection base portion. The opposite upstanding nasal clamp arm portions are formed with an acute included angle so that the clamp arm portions extend inwardly towards each other at their free ends. The size of the included angle is chosen so that the tube holder may be used for children or adults.

### BRIEF DESCRIPTION OF THE DRAWINGS

The features of this invention which are believed to be novel are set forth with particularity in the appended claims. The invention may be best understood by reference to the following description taken in conjunction with the accompanying drawings, in which like reference numerals identify like elements in the several figures and in which:

FIG. 1 is a perspective view illustrating a preferred embodiment of a medical tube holder inserted for engagement with a septum for nasal gastric tubing in accordance with the principles of the present invention;

FIG. 2 is a perspective view illustrating construction details of the embodiment of FIG. 1;



FIG. 3 is a cross-sectional view taken along section lines 3—3 of FIG. 1;

FIG. 4 is an exploded view of the medical tube holder shown in FIG. 1;

FIG. 5 is a perspective view illustrating another embodiment of a medical tube holder in accordance with the present invention;

FIG. 6 is a sectional view taken along section lines 6—6 of FIG. 5;

FIG. 7 is a perspective view illustrating a further embodiment of a medical tube holder according to the invention;

FIG. 8 is a sectional view taken along section lines 8—8 of FIG. 7;

FIG. 9 is a sectional view taken along section lines 9—9 of FIG. 8;

FIG. 10 is a perspective view of a still further embodiment of a medical tube holder in accordance with the present invention; and

FIG. 11 is a sectional view taken along section lines 11—11 of FIG. 10.

### DETAILED DESCRIPTION

Referring now to the drawings, there are illustrated several embodiments of the present invention which incorporate a pair of opposite upstanding clamp arms adapted for clampingly engaging a body part, bedding or fabric adjacent a patient. One of the upstanding clamp arms includes a tube holding portion for receiving and maintaining medical tubing in position. The primary intended use of a medical tube holder in accordance with the present invention is to be inserted into the nostrils with the upstanding nasal clamp arms engaging the septum for holding and maintaining nasal gastric tubing in position on a patient.

FIGS. 1-4 illustrate the preferred embodiment of a medical tube holder 10 for holding and maintaining the position of a nasal gastric tube 12 with respect to a patient 14. Medical tube holder 10 includes a pair of oppositely disposed upstanding nasal clamp arms 16, 18 formed so that when interconnected there is an acute included angle between the arms which enables insertion into a nostril in clamping contact and engagement with a septum 20. One of the arms such as illustrated arm 18 includes a tube holding portion 22 formed with a split cylindrical section. Tube holding portion 22 is adapted in dimensions so as to enable tubing 12 to be inserted into the split cylinder section while still maintaining the tubing in position.

Each of the upstanding nasal clamp arms 16, 18 includes a respective shoulder 24, 26 and a respective projecting ledge 28, 30. A guide barrel 32 shaped in the form of a cylindrical section includes an inside surface 33 and is adapted in size to enable shoulders 24 and 26 to be slidably disposed therewithin. Projecting ledges 28, 30 extend on each side of the respective arms 16, 18 so as to supportingly rest on guide surfaces 34 provided by a sufficient width of guide barrel 32.

Adjustment in the position of arms 16, 18 along the longitudinal axis 36 of guide barrel 32 is provided by a thumbscrew 38. Thumbscrew 38 is formed with a thumbwheel 40 and a respective threaded screw 42, 44 extending on each side of the thumbwheel. Threaded screw 42 is provided for threadable engagement with a threaded aperture 46 in shoulder 24 of arm 16. Similarly, threaded screw 44 is provided for threadable engagement with a threaded aperture 48 in shoulder 26 of arm 18. Threaded screw 42 and threaded screw 44

are provided with reverse threads so that turning thumbwheel 40 in one direction will move arms 16 and 18 closer together, while turning thumbwheel 40 in the opposite direction will move arms 16 and 18 away from each other.

Guide barrel 32 is provided with a slot 50 through inside surface 33 for receiving thumbwheel 40 and to thereby prevent the thumbscrew from moving along axis 60 as the thumbscrew is turned in either direction. Thus, as can be seen from the exploded view of FIG. 4, the four components of the preferred embodiment of medical tube holder 10 can be readily assembled. Thumbscrew 38 is threadably connected with nasal clamp arms 16, 18 and the combination is snap-inserted into guide barrel 32 with thumbwheel 40 inserted into slot 50. The upstanding nasal clamp arms respective shoulders 24, 26 are in contact with inside surface 33 of the guide barrel so that ledges 28, 30 rest on the guide surfaces 34. Rotation of thumbwheel 40 enables the respective threaded screws 42, 44 to threadably move arms 16, 18 closer together or farther apart. A detent like barrier 43 is located at each end of the guide barrel to prevent inadvertent disassembly of the components during operational adjustment.

As illustrated in the assembled views of FIGS. 2 and 3, the free ends of nasal clamp arms 16, 18 extend inwardly towards each so that there is an acute included angle between the clamp arms sufficient to engage septum 20 in an adjustable clamping action. During rotation of thumbscrew 38 the spacial disposition between the clamp arms is varied but the acute included angle therebetween stays the same.

In using medical tube holder 10, nasal gastric tubing 12 is inserted into tube holder portion 22 and the tubing is inserted into the patient's nostril in accordance with standard medical practice. Tube holder 10 is then moved with respect to tubing 12 so that the nasal clamp arms 16, 18 are inserted into the patient's nostril and on either side of septum 20. Thumbwheel 40 is then rotated in either direction so as to obtain the firm but non-irritating clamping contact engagement of the nasal clamp arms with the septum, aided by opposite clamping pads 45, 47. Removal of holder 10 is easily attained by rotating thumbwheel 40 to move arms 16 and 18 away from each other to disengage them from septum 20, and pulling holder 10 out of the patient's nostril.

Another embodiment of the invention is illustrated in FIGS. 5 and 6. In this embodiment, medical tube holder 52 includes upstanding nasal clamp arms 54, 56. One of the arms, such as arm 54 includes a threaded aperture 58 for engaging a threaded screw 60.

The other arm 56 includes means for connecting the arm to screw 60 so that as the screw 60 rotates, arm 56 is maintained in position and does not move axially along screw 60. Such connecting means include a pair of split rings 62 at opposite ends of an aperture 64 extending through shoulder 66. The split rings are mounted in respective grooves in screw 60. Arm 56 also includes a tube holding portion 22.

One end of threaded screw 60 has a hex shaped end recess 68 for engagement by a similarly hex shaped drive shaft 70 extending from knob 72. As shown in the assembled view of FIG. 6, when connected together the arms 54, 56 form an acute included angle with the free arm ends extending inwardly towards each other similar to that of tube holder 10.

Movement of the arms with respect to each other is provided by inserting drive shaft 70 into hex shaped end

# Explore Litigation Insights

Docket Alarm provides insights to develop a more informed litigation strategy and the peace of mind of knowing you're on top of things.

## Real-Time Litigation Alerts



Keep your litigation team up-to-date with **real-time alerts** and advanced team management tools built for the enterprise, all while greatly reducing PACER spend.

Our comprehensive service means we can handle Federal, State, and Administrative courts across the country.

## Advanced Docket Research



With over 230 million records, Docket Alarm's cloud-native docket research platform finds what other services can't. Coverage includes Federal, State, plus PTAB, TTAB, ITC and NLRB decisions, all in one place.

Identify arguments that have been successful in the past with full text, pinpoint searching. Link to case law cited within any court document via Fastcase.

## Analytics At Your Fingertips



Learn what happened the last time a particular judge, opposing counsel or company faced cases similar to yours.

Advanced out-of-the-box PTAB and TTAB analytics are always at your fingertips.

## API

Docket Alarm offers a powerful API (application programming interface) to developers that want to integrate case filings into their apps.

## LAW FIRMS

Build custom dashboards for your attorneys and clients with live data direct from the court.

Automate many repetitive legal tasks like conflict checks, document management, and marketing.

## FINANCIAL INSTITUTIONS

Litigation and bankruptcy checks for companies and debtors.

## E-DISCOVERY AND LEGAL VENDORS

Sync your system to PACER to automate legal marketing.