



US008692139B2

(12) **United States Patent**  
**Aldrich et al.**

(10) **Patent No.:** **US 8,692,139 B2**  
(45) **Date of Patent:** **Apr. 8, 2014**

(54) **CABLE GLAND ASSEMBLY FOR TERMINATING CABLE**

(75) Inventors: **Alvah Aldrich**, Geneva, NY (US);  
**Evgeny M. Orlov**, Syracuse, NY (US)

(73) Assignee: **Cooper Technologies Company**,  
Houston, TX (US)

(\*) Notice: Subject to any disclaimer, the term of this patent is extended or adjusted under 35 U.S.C. 154(b) by 72 days.

(21) Appl. No.: **13/605,569**

(22) Filed: **Sep. 6, 2012**

(65) **Prior Publication Data**

US 2013/0056264 A1 Mar. 7, 2013

**Related U.S. Application Data**

(60) Provisional application No. 61/531,169, filed on Sep. 6, 2011, provisional application No. 61/639,409, filed on Apr. 27, 2012.

(51) **Int. Cl.**  
**H01B 17/58** (2006.01)

(52) **U.S. Cl.**  
USPC ..... **174/653; 174/650; 174/652; 439/271**

(58) **Field of Classification Search**

USPC ..... 174/652, 653, 650, 665; 439/271, 278, 439/279; 285/151.1  
See application file for complete search history.

(56) **References Cited**

**U.S. PATENT DOCUMENTS**

4,515,991 A \* 5/1985 Hutchison ..... 174/654  
5,321,205 A \* 6/1994 Bawa et al. .... 174/655  
5,929,383 A \* 7/1999 Marik et al. .... 174/78  
7,976,070 B2 \* 7/2011 Kiely ..... 285/151.1

\* cited by examiner

*Primary Examiner* — Dhirubhai R Patel

(74) *Attorney, Agent, or Firm* — King & Spalding LLP

(57) **ABSTRACT**

A cable gland assembly for terminating cable is described herein. The cable gland assembly can include a gland configured to receive a cable, and a gland nut disposed around the gland. A skid washer may be disposed within the gland nut above or below the gland. The cable gland assembly can also include an intermediate body having a first end and a second end, in which the first end may be coupled to the gland nut. The cable gland assembly can further include a body coupled to the second end of the intermediate body, and an intermediate nut disposed around a portion of the body and the second end of the intermediate body.

**24 Claims, 6 Drawing Sheets**

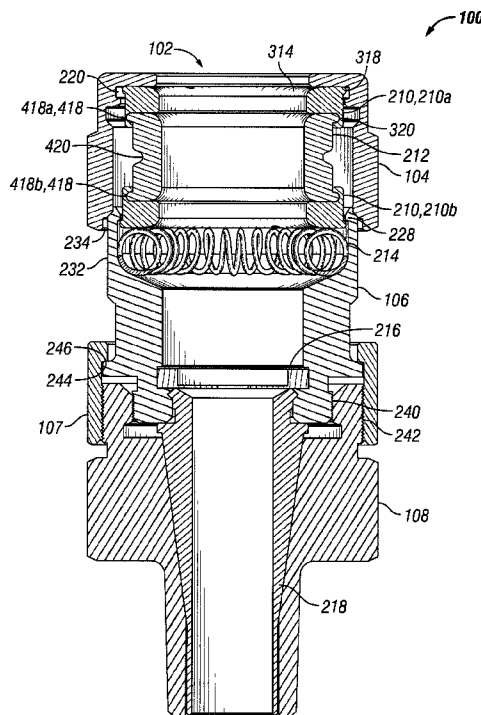

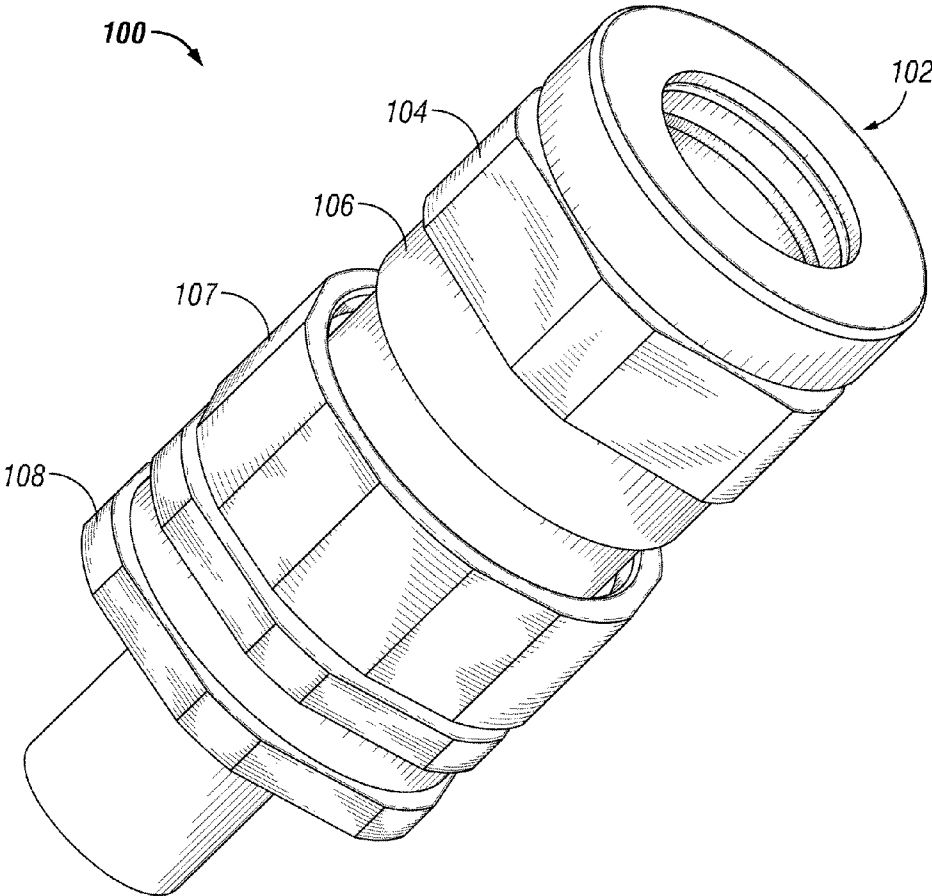

FIG. 1

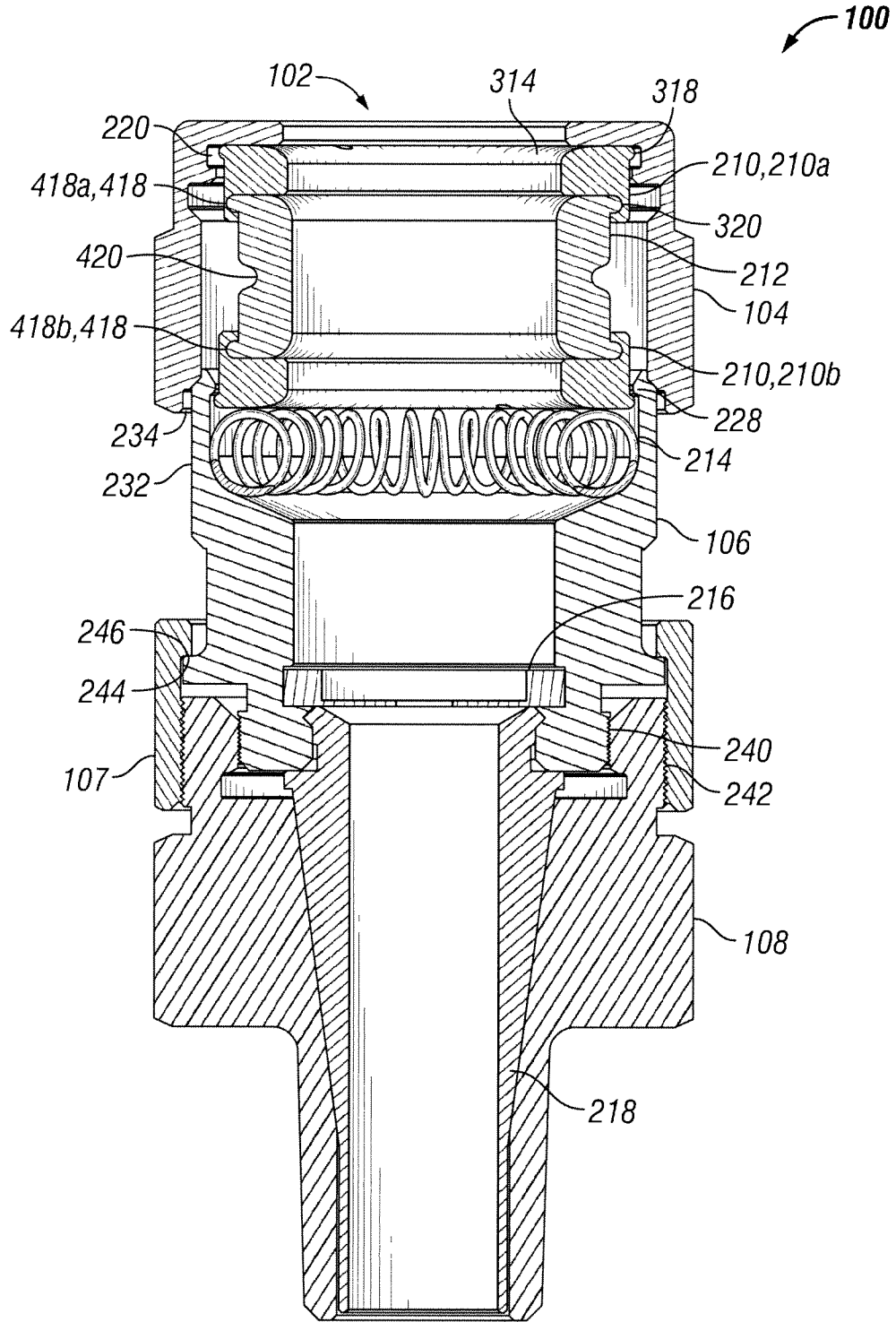

FIG. 2

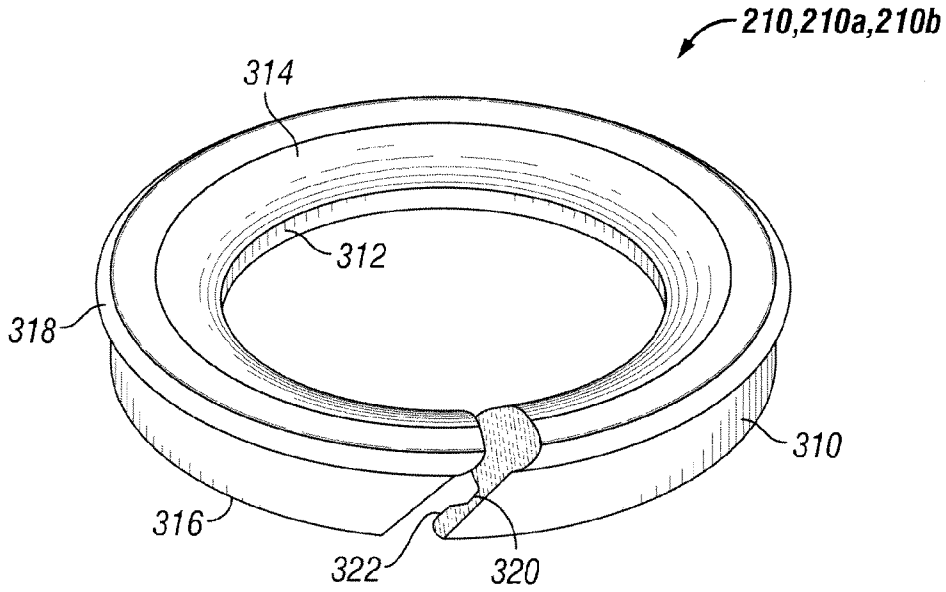

FIG. 3

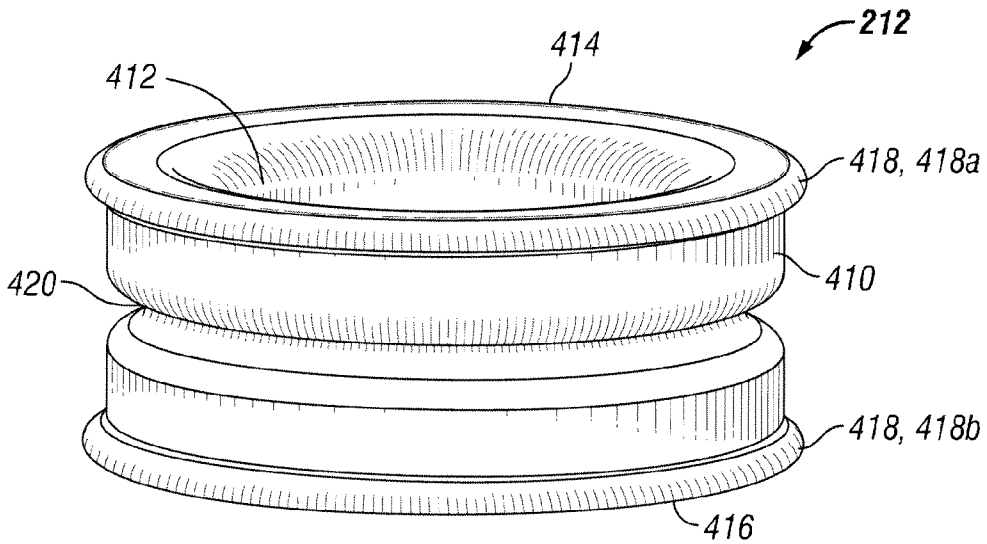

FIG. 4

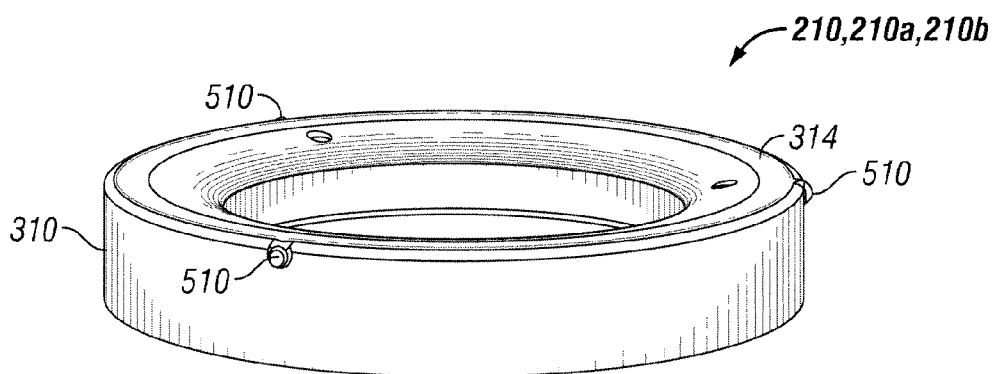

FIG. 5A

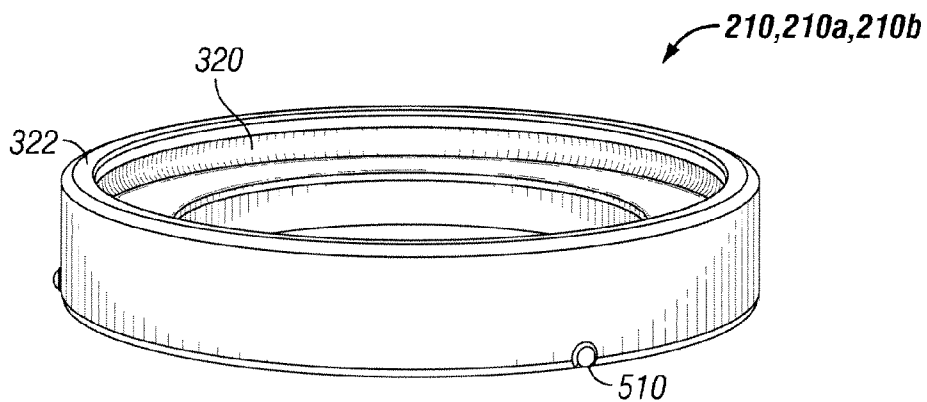

FIG. 5B

# Explore Litigation Insights

Docket Alarm provides insights to develop a more informed litigation strategy and the peace of mind of knowing you're on top of things.

## Real-Time Litigation Alerts



Keep your litigation team up-to-date with **real-time alerts** and advanced team management tools built for the enterprise, all while greatly reducing PACER spend.

Our comprehensive service means we can handle Federal, State, and Administrative courts across the country.

## Advanced Docket Research



With over 230 million records, Docket Alarm's cloud-native docket research platform finds what other services can't. Coverage includes Federal, State, plus PTAB, TTAB, ITC and NLRB decisions, all in one place.

Identify arguments that have been successful in the past with full text, pinpoint searching. Link to case law cited within any court document via Fastcase.

## Analytics At Your Fingertips



Learn what happened the last time a particular judge, opposing counsel or company faced cases similar to yours.

Advanced out-of-the-box PTAB and TTAB analytics are always at your fingertips.

## API

Docket Alarm offers a powerful API (application programming interface) to developers that want to integrate case filings into their apps.

## LAW FIRMS

Build custom dashboards for your attorneys and clients with live data direct from the court.

Automate many repetitive legal tasks like conflict checks, document management, and marketing.

## FINANCIAL INSTITUTIONS

Litigation and bankruptcy checks for companies and debtors.

## E-DISCOVERY AND LEGAL VENDORS

Sync your system to PACER to automate legal marketing.