

**IN THE UNITED STATES PATENT AND TRADEMARK OFFICE
BEFORE THE PATENT TRIAL AND APPEAL BOARD**

PRIME WIRE & CABLE, INC.)
)
Petitioner,)
)
v.)
)
CANTIGNY LIGHTING)
CONTROL, LLC.)
)
Patent owner)
)
JASCO PRODUCTS, INC.)
)
Licensee)

**Case: IPR2018-01592
Patent No.: 9,320,122**

EXHIBIT 1045



US007058479B2

(12) **United States Patent**
Miller

(10) **Patent No.:** **US 7,058,479 B2**
(45) **Date of Patent:** **Jun. 6, 2006**

(54) **IRRIGATION CONTROLLER**
(76) Inventor: **Robert Miller**, 4955 Coolbrook Ave,
Montreal, Quebec (CA) H3X 2K8
(*) Notice: Subject to any disclaimer, the term of this
patent is extended or adjusted under 35
U.S.C. 154(b) by 0 days.

6,298,285 B1 * 10/2001 Addink et al. 700/284
6,314,340 B1 * 11/2001 Mecham et al. 700/284
6,459,959 B1 10/2002 Williams
6,647,319 B1 11/2003 Goldberg
6,694,223 B1 2/2004 Goldberg
6,721,630 B1 4/2004 Woytowitz
6,766,221 B1 * 7/2004 Christiansen 700/284
6,772,050 B1 8/2004 Williams
2002/0002425 A1 * 1/2002 Dossey et al. 700/284
2004/0086053 A1 5/2004 Anderson et al.
2004/0225412 A1 * 11/2004 Alexanian 700/284
2004/0236443 A1 11/2004 Ware et al.
2005/0137752 A1 * 6/2005 Alvarez 700/284
2005/0267641 A1 * 12/2005 Nickerson et al. 700/284

(21) Appl. No.: **11/044,230**
(22) Filed: **Jan. 28, 2005**

(65) **Prior Publication Data**
US 2005/0171646 A1 Aug. 4, 2005

FOREIGN PATENT DOCUMENTS

WO WO 2004/046872 6/2004

* cited by examiner

Primary Examiner—Leo Picard
Assistant Examiner—Charles Kasenge

Related U.S. Application Data
(60) Provisional application No. 60/539,975, filed on Jan.
30, 2004.
(51) **Int. Cl.**
G05D 7/00 (2006.01)
(52) **U.S. Cl.** **700/284; 239/69**
(58) **Field of Classification Search** **700/283,**
700/284, 15, 16, 17, 18, 19, 282; 239/63,
239/69
See application file for complete search history.

(57) **ABSTRACT**

An irrigation controller for selectively turning on and off a set of sprinkler valve stations. The irrigation controller is programmable by a user. The irrigation controller includes an irrigation control processor. The irrigation control processor includes an input port, an output port, a memory element for storing an irrigation control program and irrigation control parameters, the irrigation control program implementing a plurality of functionalities that are selectively enabled, a processing unit for executing the irrigation control program, and a bus connecting said processing unit to said memory element and to said input and output ports. An input device is interfaced with the input port. The output port is provided with interface with the sprinkler valve stations for controlling the turning on and off of the sprinkler valve stations. The input device cooperates with the control program to enable at least one specific functionality from the functionalities in response to a predetermined input being received from the user through the input device.

(56) **References Cited**
U.S. PATENT DOCUMENTS

4,189,776 A 2/1980 Kendall
4,807,664 A 2/1989 Wilson et al.
4,827,155 A 5/1989 Firebaugh
4,937,746 A 6/1990 Brundisini
5,048,755 A 9/1991 Dodds
5,262,936 A 11/1993 Faris et al.
5,272,620 A 12/1993 Mock et al.
5,333,785 A 8/1994 Dodds et al.
5,444,611 A 8/1995 Woytowitz et al.
5,479,339 A 12/1995 Miller
5,568,376 A 10/1996 Benmergui
5,602,728 A 2/1997 Madden et al.
5,748,466 A 5/1998 McGivern
5,956,248 A 9/1999 Williams

22 Claims, 8 Drawing Sheets

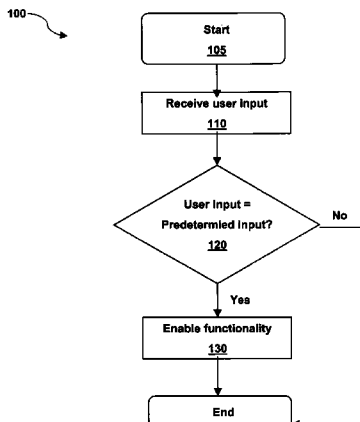

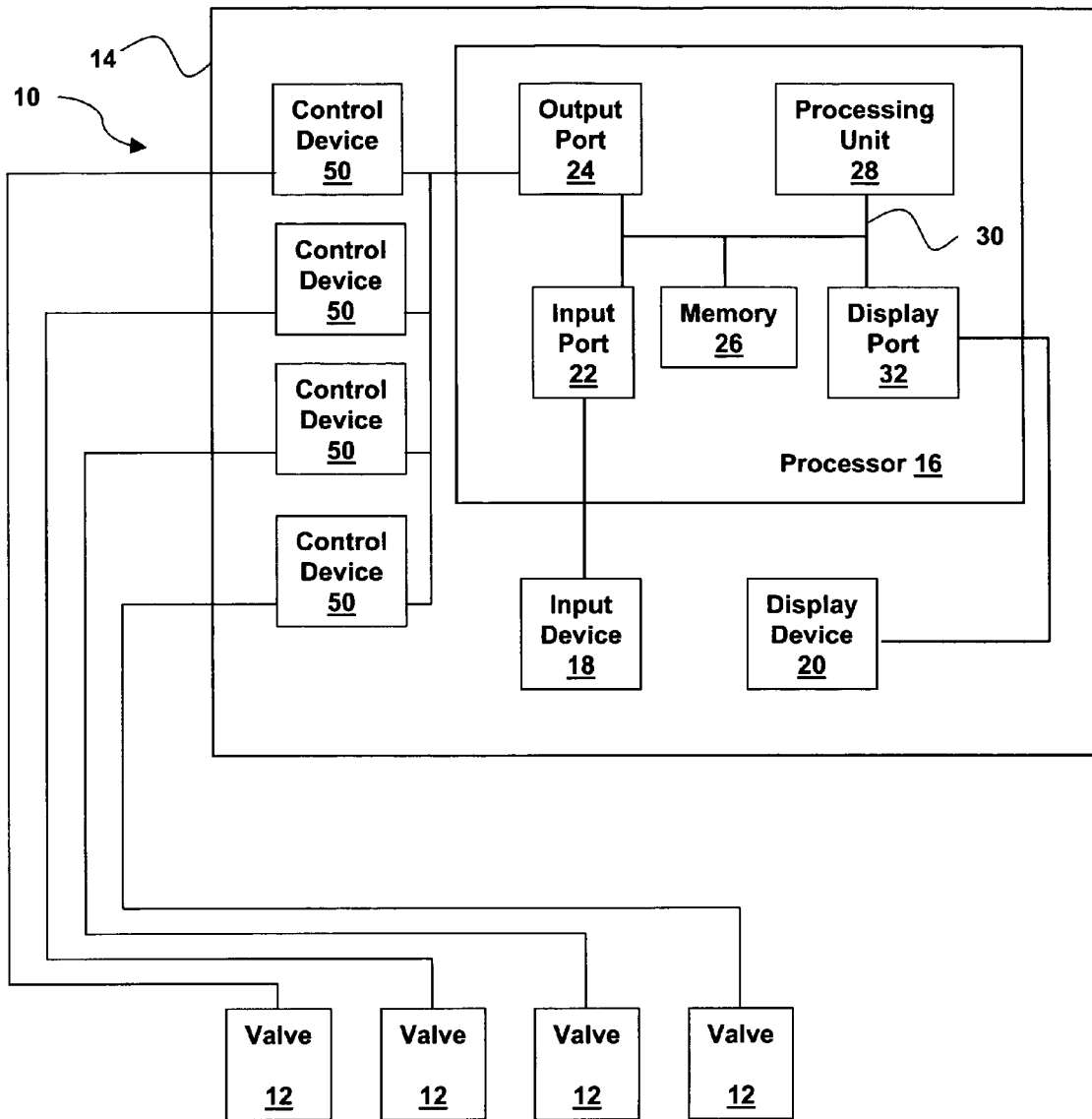

FIGURE 1

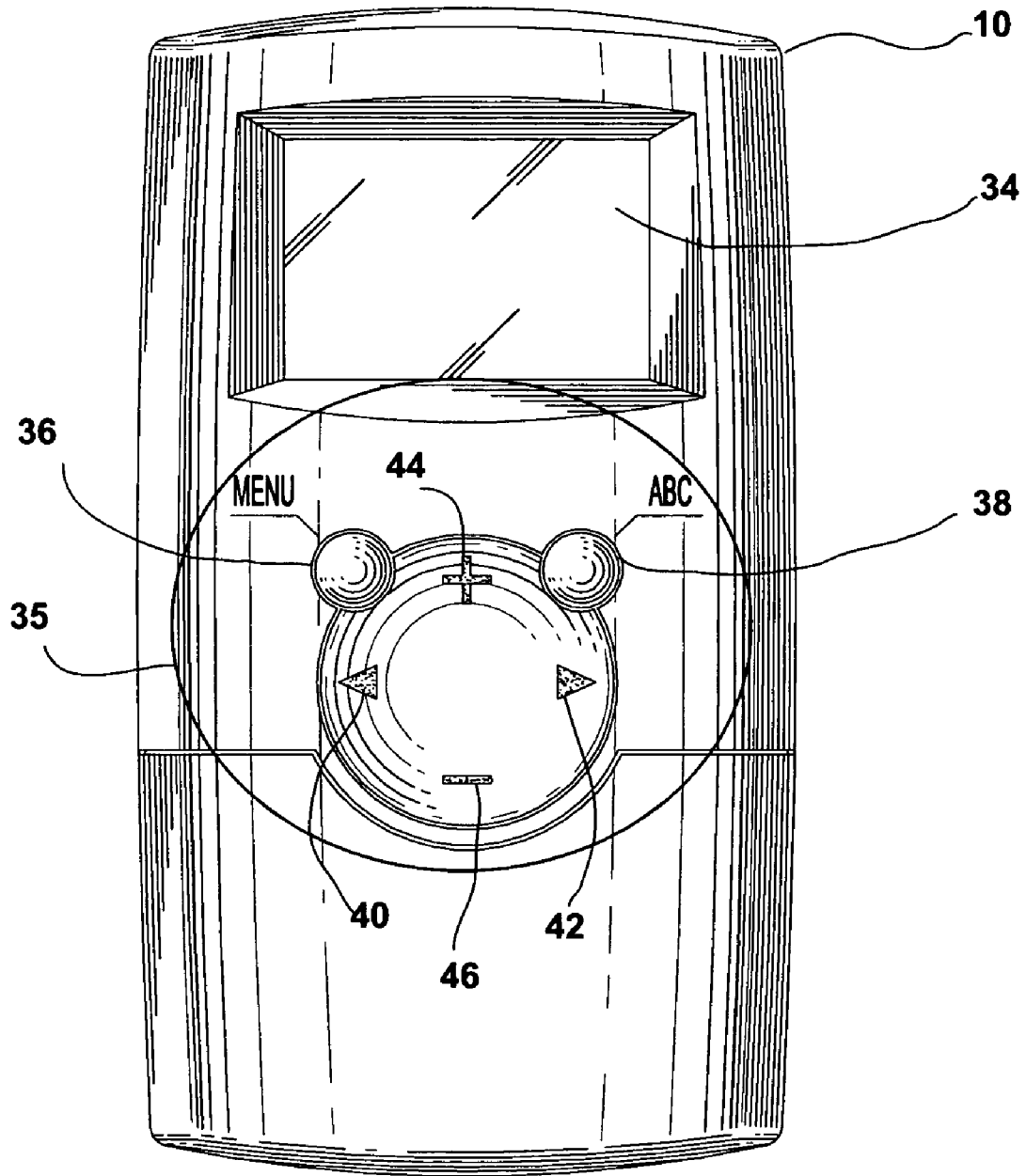

FIGURE 2

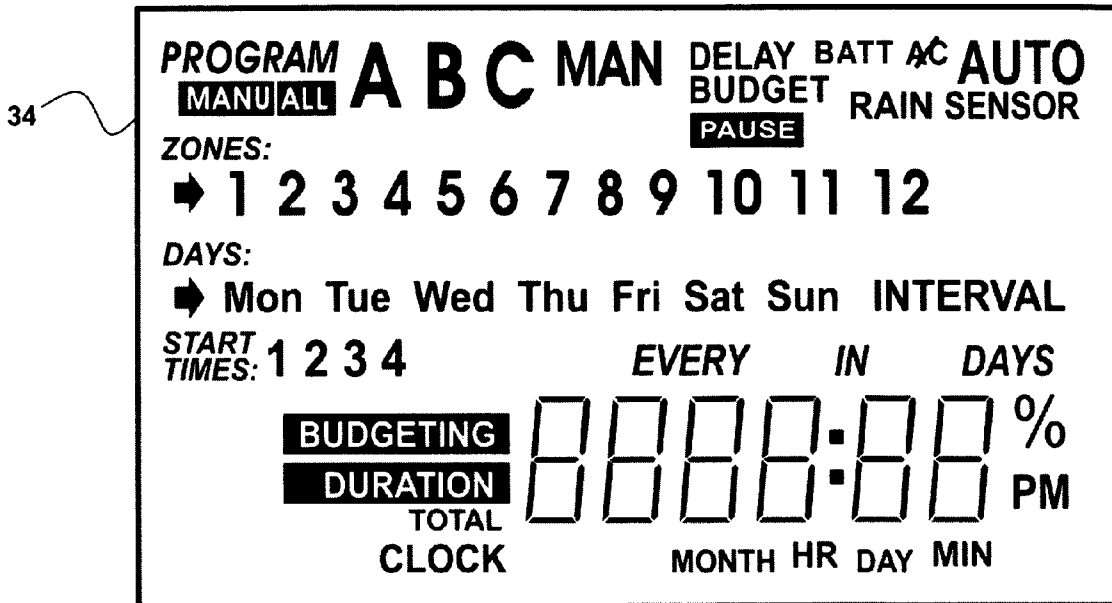

FIGURE 3a

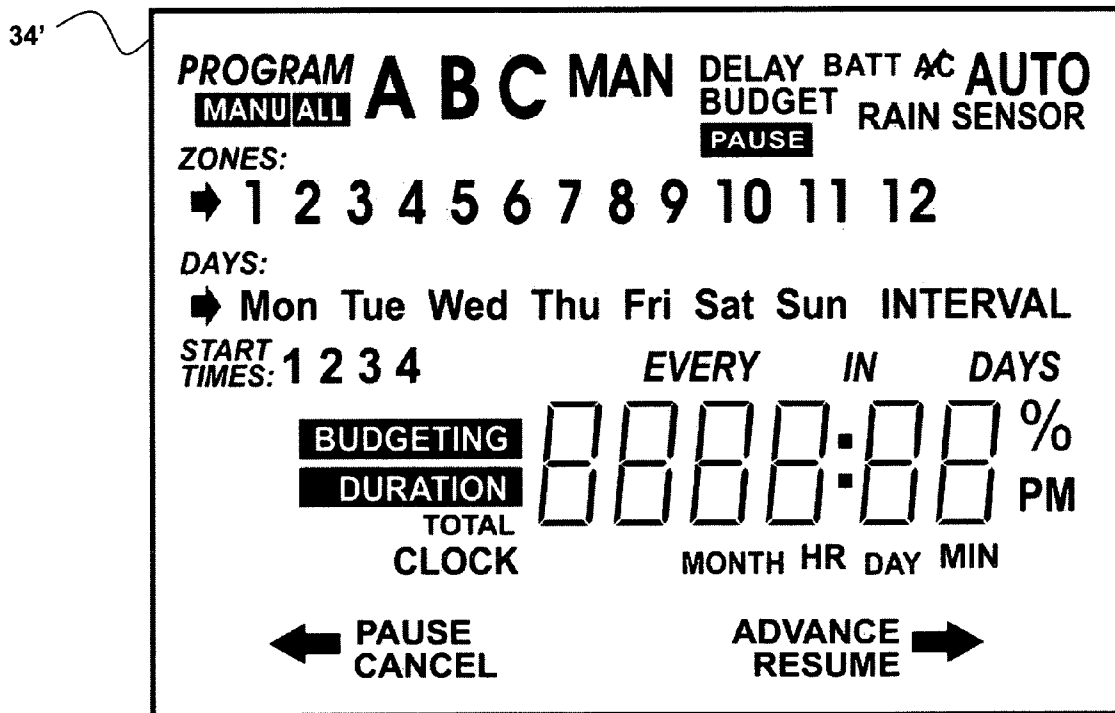

FIGURE 3b

Explore Litigation Insights

Docket Alarm provides insights to develop a more informed litigation strategy and the peace of mind of knowing you're on top of things.

Real-Time Litigation Alerts



Keep your litigation team up-to-date with **real-time alerts** and advanced team management tools built for the enterprise, all while greatly reducing PACER spend.

Our comprehensive service means we can handle Federal, State, and Administrative courts across the country.

Advanced Docket Research



With over 230 million records, Docket Alarm's cloud-native docket research platform finds what other services can't. Coverage includes Federal, State, plus PTAB, TTAB, ITC and NLRB decisions, all in one place.

Identify arguments that have been successful in the past with full text, pinpoint searching. Link to case law cited within any court document via Fastcase.

Analytics At Your Fingertips



Learn what happened the last time a particular judge, opposing counsel or company faced cases similar to yours.

Advanced out-of-the-box PTAB and TTAB analytics are always at your fingertips.

API

Docket Alarm offers a powerful API (application programming interface) to developers that want to integrate case filings into their apps.

LAW FIRMS

Build custom dashboards for your attorneys and clients with live data direct from the court.

Automate many repetitive legal tasks like conflict checks, document management, and marketing.

FINANCIAL INSTITUTIONS

Litigation and bankruptcy checks for companies and debtors.

E-DISCOVERY AND LEGAL VENDORS

Sync your system to PACER to automate legal marketing.