



US005742829A

**United States Patent** [19]

Davis et al.

[11] **Patent Number:** 5,742,829[45] **Date of Patent:** Apr. 21, 1998[54] **AUTOMATIC SOFTWARE INSTALLATION  
ON HETEROGENEOUS NETWORKED  
CLIENT COMPUTER SYSTEMS**[75] Inventors: **Michael L. Davis; Or Ben-Natan**, both  
of Bellevue; **Bruce W. Copeland**,  
Redmond, all of Wash.[73] Assignee: **Microsoft Corporation**, Redmond,  
Wash.[21] Appl. No.: **403,246**[22] Filed: **Mar. 10, 1995**[51] Int. Cl.<sup>6</sup> ..... **G06F 9/45**[52] U.S. Cl. .... **395/712**

[58] Field of Search ..... 395/700, 650

[56] **References Cited****U.S. PATENT DOCUMENTS**

|           |         |                 |         |
|-----------|---------|-----------------|---------|
| 5,019,963 | 5/1991  | Alderson et al. | 395/600 |
| 5,142,680 | 8/1992  | Ottman et al.   | 395/700 |
| 5,144,692 | 9/1992  | Baker et al.    | 395/650 |
| 5,155,847 | 10/1992 | Kirouac et al.  | 395/700 |
| 5,247,683 | 9/1993  | Holmes et al.   | 395/700 |
| 5,327,563 | 7/1994  | Singh           | 395/700 |
| 5,361,358 | 11/1994 | Cox et al.      | 395/700 |
| 5,367,686 | 11/1994 | Fisher et al.   | 395/700 |

|           |         |                  |         |
|-----------|---------|------------------|---------|
| 5,381,534 | 1/1995  | Shi              | 395/700 |
| 5,421,009 | 5/1995  | Platt            | 395/600 |
| 5,432,937 | 7/1995  | Tevanian et al.  | 395/700 |
| 5,473,772 | 12/1995 | Halliwell et al. | 395/650 |
| 5,485,370 | 1/1996  | Moss et al.      | 364/408 |

*Primary Examiner*—Emanuel T. Voeltz*Assistant Examiner*—Peter J. Corcoran, III*Attorney, Agent, or Firm*—Seed and Berry LLP

[57]

**ABSTRACT**

The present invention provides for automatically installing software on heterogeneous client computer systems. In a distributed system having heterogeneous computer systems of different natural languages, different operating system types, and/or different processor types, the present invention automatically installs the appropriate edition of software onto client computers. The present invention installs an edition of software appropriate for execution on a particular processor type, with a particular operating system type and in a particular natural language by utilizing commands specific to an operating system type. The present invention automatically installs software in response to the availability of a new version of the software, a change in the operating system of the client computer, a change in the associated natural language of the client computer, or in response to input of the administrator of the distributed system.

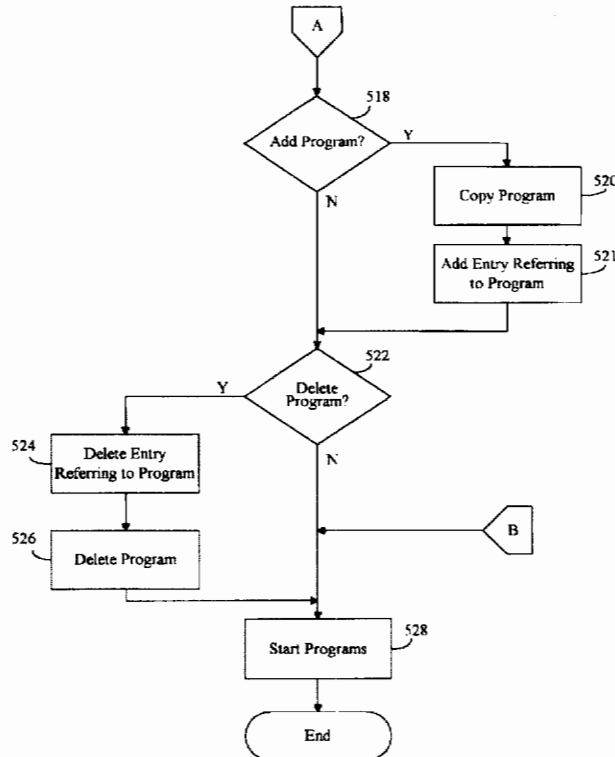
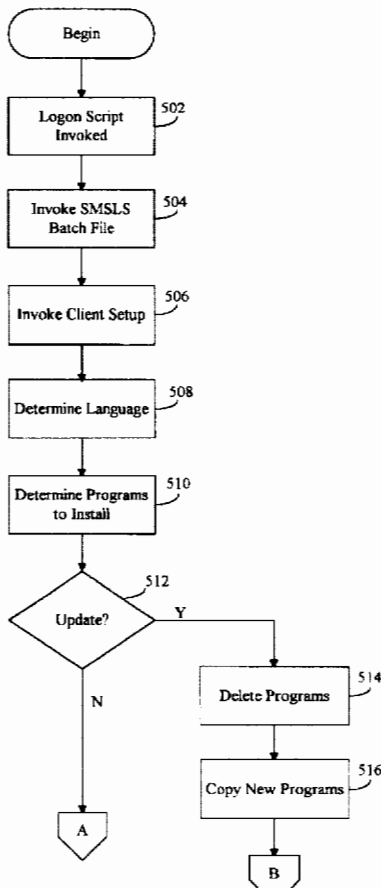
**29 Claims, 8 Drawing Sheets**

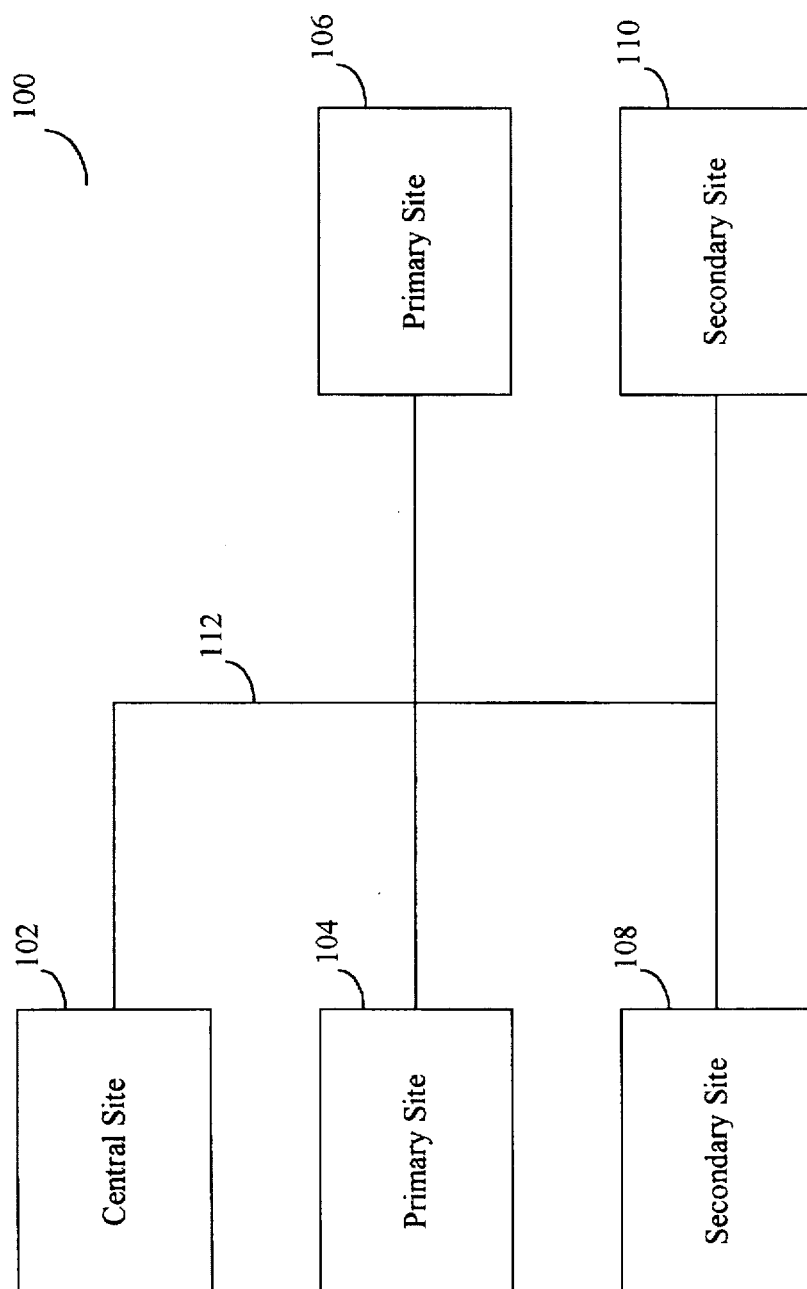
**FIG. 1**

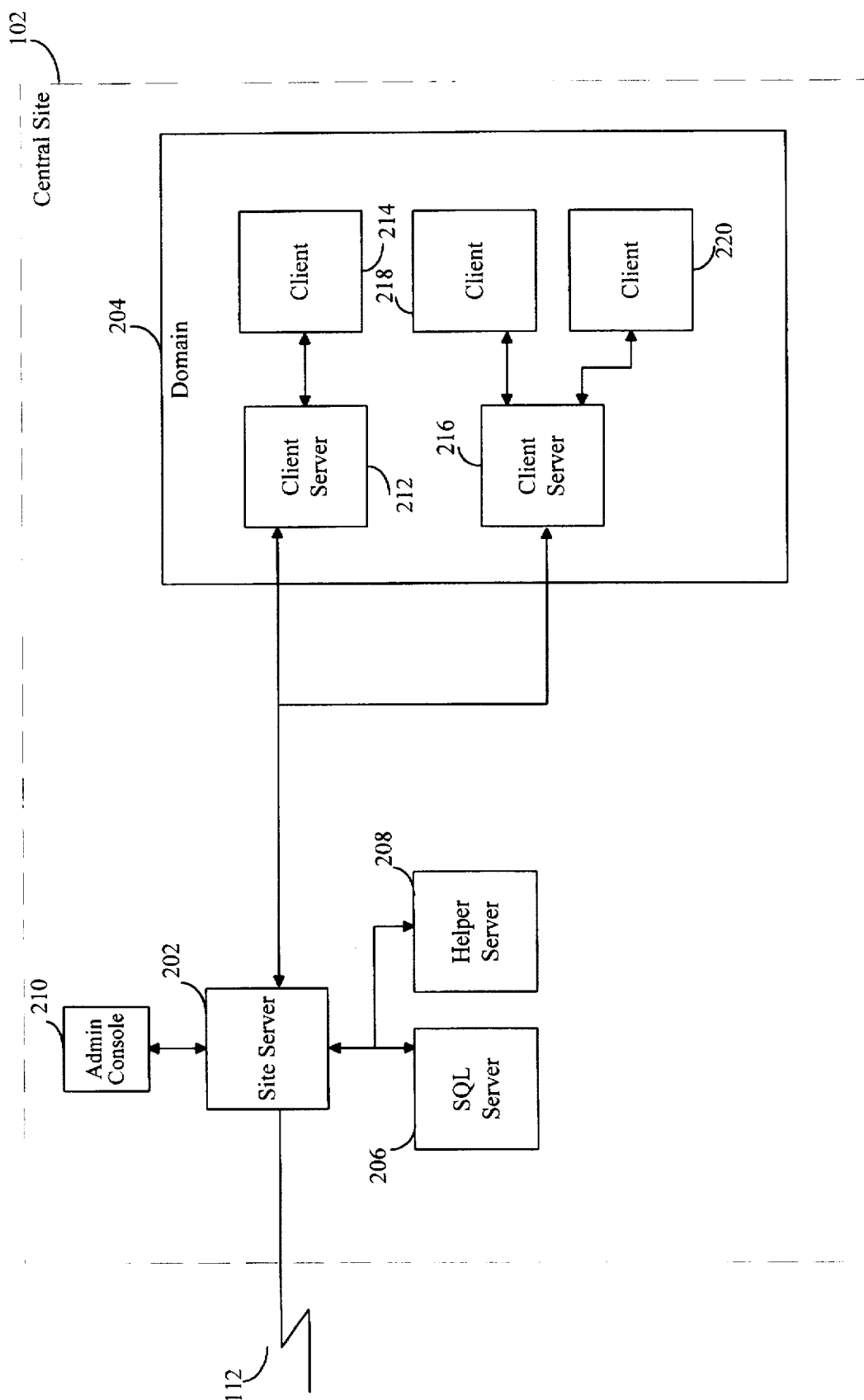
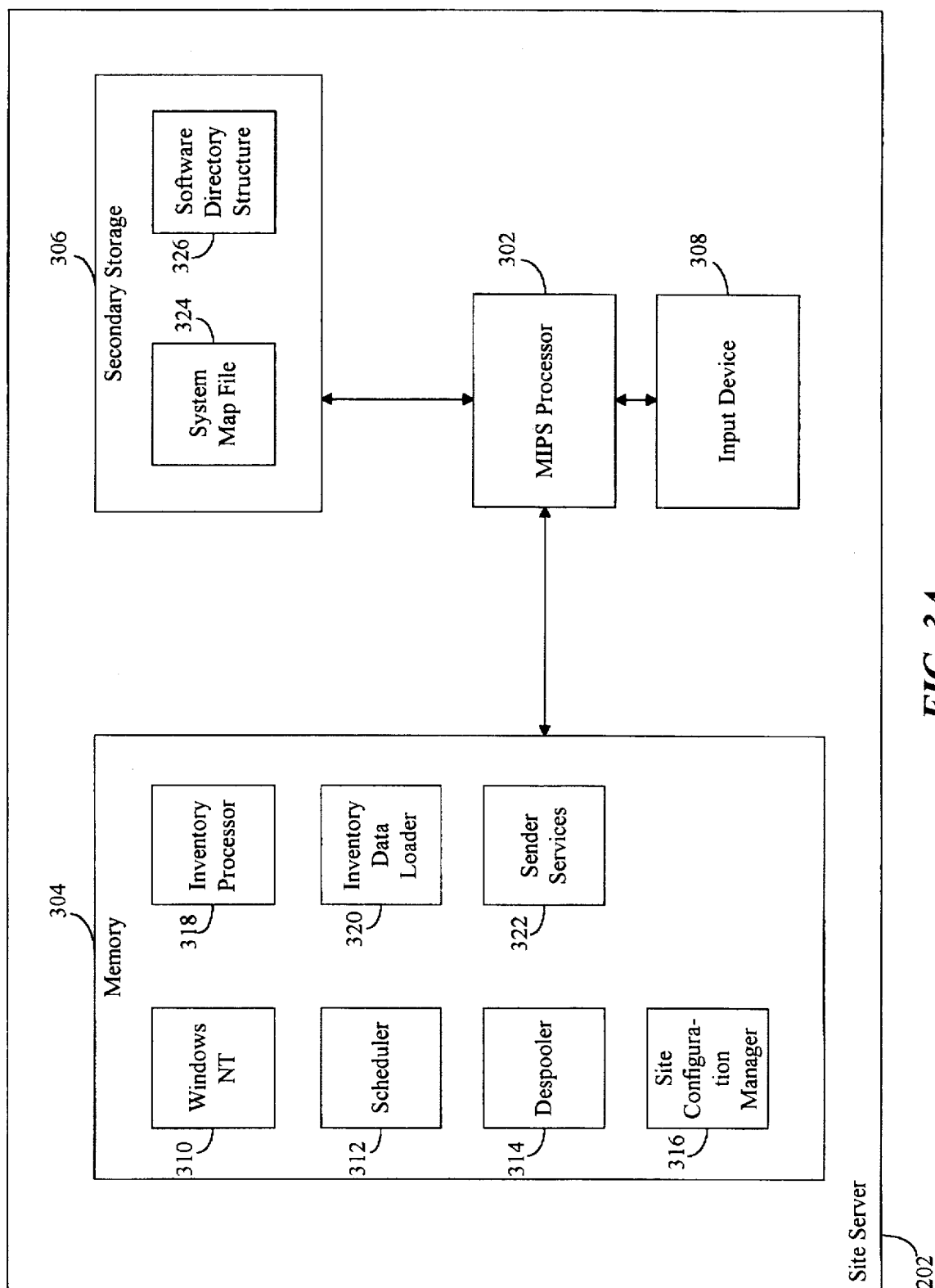

FIG. 2

**FIG. 3A**

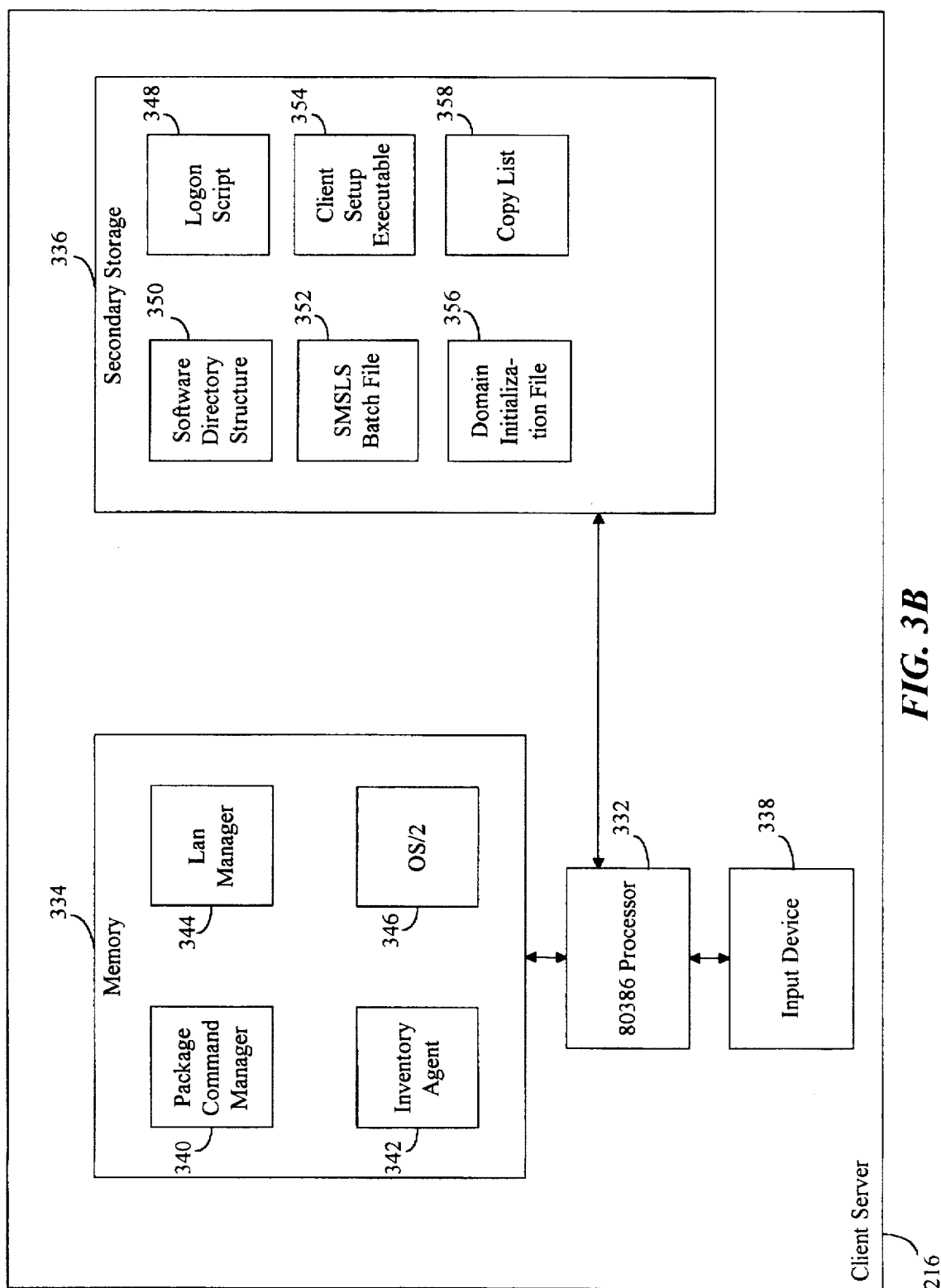

FIG. 3B

# Explore Litigation Insights

Docket Alarm provides insights to develop a more informed litigation strategy and the peace of mind of knowing you're on top of things.

## Real-Time Litigation Alerts



Keep your litigation team up-to-date with **real-time alerts** and advanced team management tools built for the enterprise, all while greatly reducing PACER spend.

Our comprehensive service means we can handle Federal, State, and Administrative courts across the country.

## Advanced Docket Research



With over 230 million records, Docket Alarm's cloud-native docket research platform finds what other services can't. Coverage includes Federal, State, plus PTAB, TTAB, ITC and NLRB decisions, all in one place.

Identify arguments that have been successful in the past with full text, pinpoint searching. Link to case law cited within any court document via Fastcase.

## Analytics At Your Fingertips



Learn what happened the last time a particular judge, opposing counsel or company faced cases similar to yours.

Advanced out-of-the-box PTAB and TTAB analytics are always at your fingertips.

## API

Docket Alarm offers a powerful API (application programming interface) to developers that want to integrate case filings into their apps.

## LAW FIRMS

Build custom dashboards for your attorneys and clients with live data direct from the court.

Automate many repetitive legal tasks like conflict checks, document management, and marketing.

## FINANCIAL INSTITUTIONS

Litigation and bankruptcy checks for companies and debtors.

## E-DISCOVERY AND LEGAL VENDORS

Sync your system to PACER to automate legal marketing.