

# **EXHIBIT C**



US010594774B2

(12) **United States Patent**  
**Thomas**

(10) **Patent No.:** **US 10,594,774 B2**  
(45) **Date of Patent:** **\*Mar. 17, 2020**

(54) **SYSTEMS AND METHODS FOR CONTENT SHARING USING UNIQUELY GENERATED IDENTIFIERS**

(71) Applicant: **Marcus Allen Thomas**, Atlanta, GA (US)

(72) Inventor: **Marcus Allen Thomas**, Atlanta, GA (US)

(73) Assignee: **Q Technologies, Inc.**, Brookhaven, GA (US)

(\*) Notice: Subject to any disclaimer, the term of this patent is extended or adjusted under 35 U.S.C. 154(b) by 0 days.

This patent is subject to a terminal disclaimer.

(21) Appl. No.: **16/219,974**

(22) Filed: **Dec. 14, 2018**

(65) **Prior Publication Data**

US 2019/0132380 A1 May 2, 2019  
US 2019/0387048 A9 Dec. 19, 2019

**Related U.S. Application Data**

(63) Continuation of application No. 15/494,451, filed on Apr. 22, 2017, now Pat. No. 10,567,473, which is a continuation of application No. 14/604,297, filed on Jan. 23, 2015, now Pat. No. 9,635,108.

(60) Provisional application No. 61/931,562, filed on Jan. 25, 2014.

(51) **Int. Cl.**  
**H04L 29/08** (2006.01)  
**H04L 29/06** (2006.01)  
**H04W 4/80** (2018.01)

(52) **U.S. Cl.**

CPC ..... **H04L 67/06** (2013.01); **H04L 67/02** (2013.01); **H04L 67/10** (2013.01); **H04L 67/1095** (2013.01); **H04L 67/18** (2013.01); **H04L 67/26** (2013.01); **H04L 67/42** (2013.01); **H04W 4/80** (2018.02)

(58) **Field of Classification Search**

None  
See application file for complete search history.

(56) **References Cited**

**U.S. PATENT DOCUMENTS**

8,776,193 B2 7/2014 Li  
9,288,254 B2 2/2016 Sharkey  
9,378,386 B1 6/2016 Saylor  
2013/0054697 A1 2/2013 Cha  
(Continued)

**OTHER PUBLICATIONS**

International Search Report & Written Opinion on PCT/US2015/102701 dated May 12, 2015.

*Primary Examiner* — Suraj M Joshi

(57) **ABSTRACT**

Systems and methods for location-based online content sharing using unique identifiers are provided. A server and a plurality of clients may be connected to one or more networks. A first client may send a shared content to the server. The first client may also send a first location of the first client as well as a unique identifier for the shared content. The server may store the shared content. A second client may request the shared content, and the request may include the unique identifier and a second location of the second client. The server may determine that the second location is within a predefined distance from the first location. Upon such determination, the server may send the shared content to the second client.

**29 Claims, 5 Drawing Sheets**

200

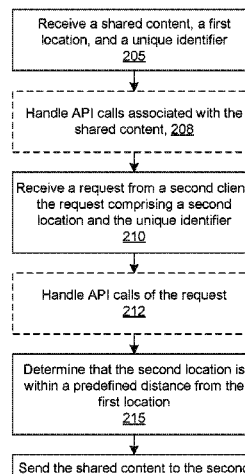

(56)

**References Cited**

U.S. PATENT DOCUMENTS

2013/0151593	A1	6/2013	Shin et al.	
2014/0203071	A1 *	7/2014	Eggert .....	G06K 19/06112 235/375
2015/0052615	A1 *	2/2015	Gault .....	G06F 21/60 726/26

\* cited by examiner

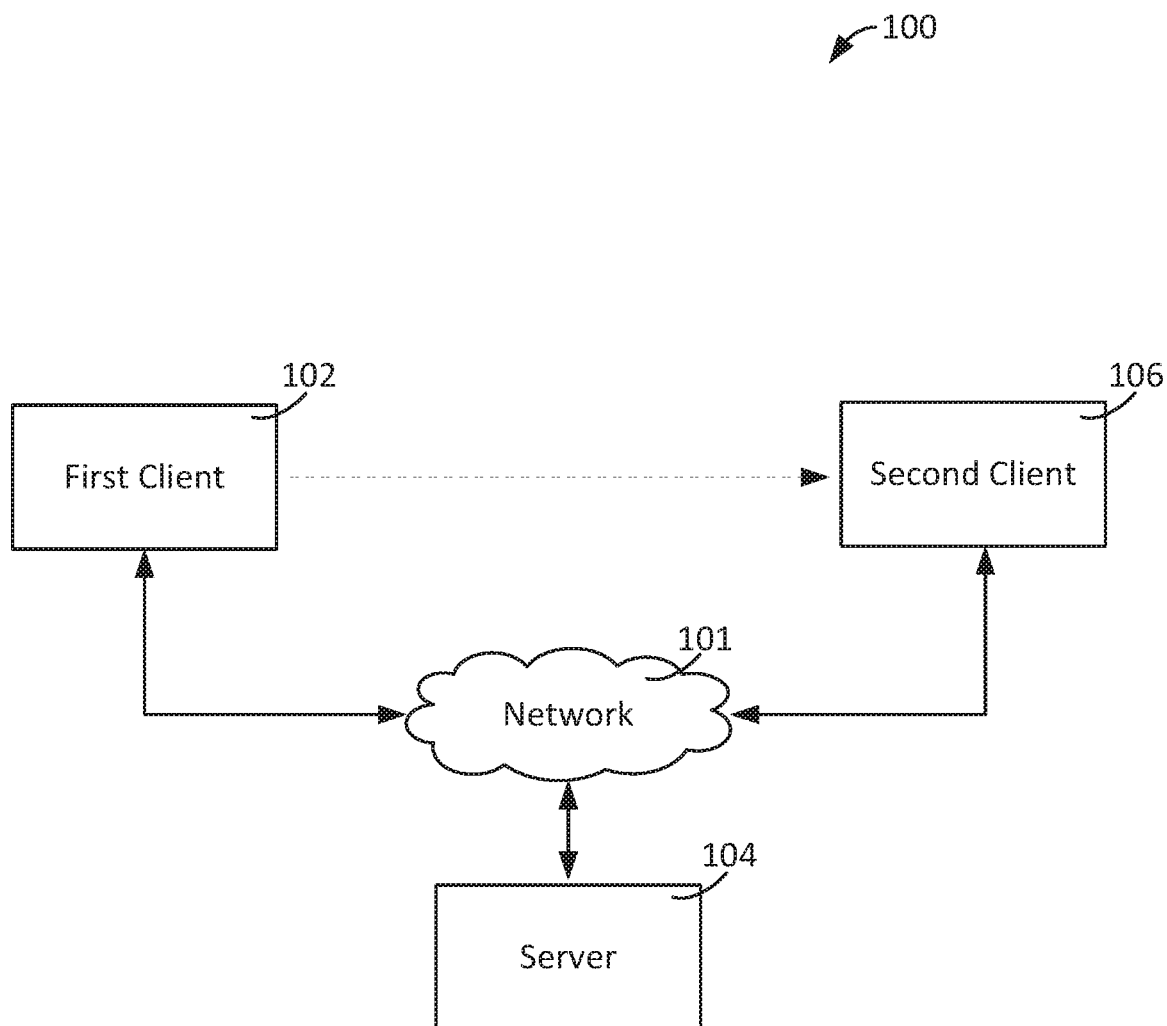

FIG. 1

200 ↗

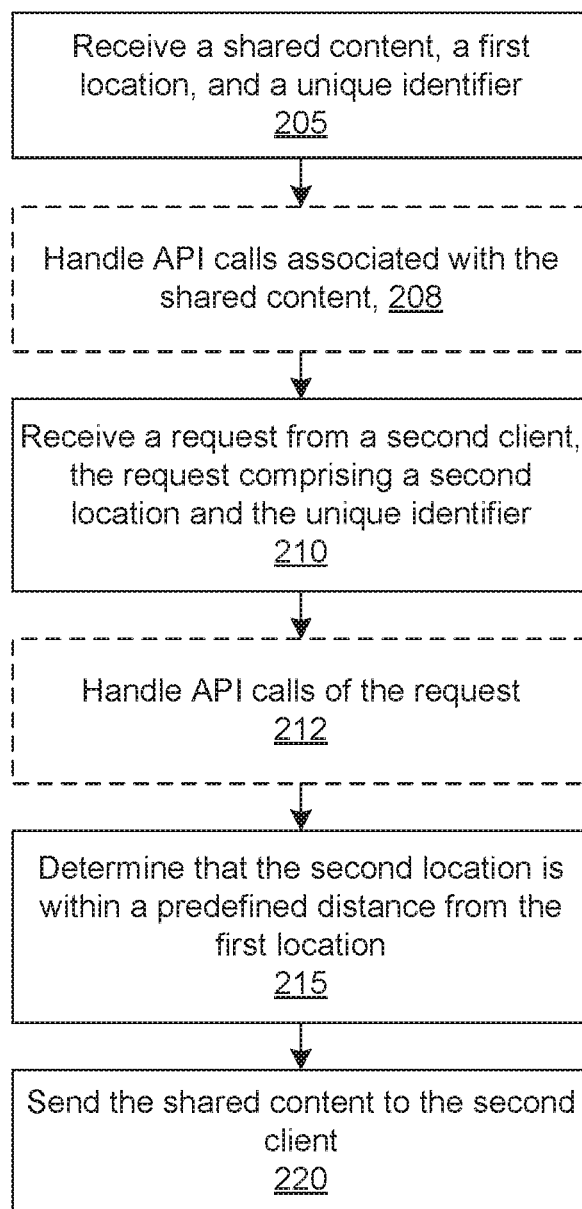

FIG. 2A



# Explore Litigation Insights

Docket Alarm provides insights to develop a more informed litigation strategy and the peace of mind of knowing you're on top of things.

## Real-Time Litigation Alerts



Keep your litigation team up-to-date with **real-time alerts** and advanced team management tools built for the enterprise, all while greatly reducing PACER spend.

Our comprehensive service means we can handle Federal, State, and Administrative courts across the country.

## Advanced Docket Research



With over 230 million records, Docket Alarm's cloud-native docket research platform finds what other services can't. Coverage includes Federal, State, plus PTAB, TTAB, ITC and NLRB decisions, all in one place.

Identify arguments that have been successful in the past with full text, pinpoint searching. Link to case law cited within any court document via Fastcase.

## Analytics At Your Fingertips



Learn what happened the last time a particular judge, opposing counsel or company faced cases similar to yours.

Advanced out-of-the-box PTAB and TTAB analytics are always at your fingertips.

## API

Docket Alarm offers a powerful API (application programming interface) to developers that want to integrate case filings into their apps.

## LAW FIRMS

Build custom dashboards for your attorneys and clients with live data direct from the court.

Automate many repetitive legal tasks like conflict checks, document management, and marketing.

## FINANCIAL INSTITUTIONS

Litigation and bankruptcy checks for companies and debtors.

## E-DISCOVERY AND LEGAL VENDORS

Sync your system to PACER to automate legal marketing.